

鳥羽水族館年報

Annual Report of Toba Aquarium

No.2

MAY 1990

文部省指定 鳥羽水族館

TOBA AQUARIUM

目 次 CONTENTS

1. 組織および施設の概要 Organization and Facilities	1
2. 展示の概要 Major Exhibits	4
3. おもなできごと Major Occurrence	7
4. 社会教育のための特別活動 Special Program for Social Education	9
5. 飼育動物一覧 Animal Inventory	10
6. 研究活動報告 Report of Investigation	28
オタリア新生児における鉤虫感染症について	28
On the Infection of the Hookworm in a Pup of the South American Sea Lion <i>Otaria byronia</i>	
鳥羽近海で得られた水母類とその飼育について	33
On the rearing of some medusae collected in the neighboring waters around Toba Aquarium.	
A Bibliography on Methodos of Aging of Fishes (1926-1988)	45
魚類の年齢査定に関する文献集 (1926~1988年)	

1. 組織および施設の概要 Organization and Facilities

1988.12.1 現在

名称 文部省指定 烏羽水族館 Toba Aquarium
 所在地 三重県烏羽市烏羽 3-3-6 Toba 3-3-6. Mie Pref. 517 Japan
 職員数 Member of Employee 135名(パートタイマー5名含む)
 役員 Board Members 取締役館長 中村 幸昭 Haruaki Nakamura, Executive Director
 取締役副館長 片岡 照男 Teruo Kataoka, Executive Vice Director
 非常勤役員 4名
 学芸員 Curator 6名

構成 Organization



入館料 Admissions 大人 1,200円 小人 600円 幼児 300円
 Adults 1,200yen Children 600yen 3-5yrs. 300yen

入館者数 Number of Visitors 1988年 1,449,066 名

施設の概要 Facilities

マリンホール Marine Hall 960.5m ²			
八角水槽	Sardin tank	24m ²	1
六角水槽	Garibaldi tank	1m ²	1
6トン水槽	Sturgeon tank	6m ²	1
壁面水槽	Shorefish tank	0.3~3.7m ²	38
オウムガイ水槽	Nautilus tank	4.8m ²	1
予備水槽	Holding tank	1~1.2m ²	5
マリンスタジアム Marine Studium 1,810m ²			
壁面水槽	Invertebrates tank	5m ²	7
イロワケイルカプール	Commerson's dolphin tank	400m ²	1
アシカショープール	Sea lion show pool	60m ²	1

アシカ飼育プール	Sea lion keeping tank	10.7m ³	1
テラリウム	Terarium	30m ³	1
カエルコーナー	Frog tank	0.5m ³	1
予備水槽	Holding tank		2
スナメリ母子プール Finless porpoise Hall			
スナメリプール	Finless porpoise tank	200m ³	1
アシカ飼育プール	Sea lion tank	4m ³	2
円形水槽	Circular tank	12m ³	1
予備水槽	Holding tank	0.7~4m ³	5
マーメイドホール Mermaid Hall 1,030m ²			
ジュゴンプール	Dugong tank No.1	150m ³	1
ジュゴンプール	Dugong tank No.2	90m ³	1
アザラシプール	Seal tank	20m ³	1
ジャングルプール	Jungle tank	10m ³	1
予備水槽	Holding tank		2
オーシャンホール Ocean Hall 410.6m ²			
ラッコプール	Sea otter tank	162m ³	1
その他 Other tanks			
ウェルカム水槽	Welcome tank	2m ³	1
ゴマフアザラシ水槽	Harbor seal tank	2m ³	1
ヌートリア水槽	Nutria tank	0.2m ³	1
ウミガメプール	Sea turtle tank	10m ³	1
ペンギン池	Penguin pool	40m ³	1
マリンギャラリー Marine Galleries 210m ²			
寺町コレクション Teramachi Shell Collection Hall 170m ²			
研究施設 Labs			
飼育研究室	200m ²	ジュゴン研究室	35m ²
第二研究室	25m ²	調餌室	30m ²
企画室	70m ²	ラッコ調餌室	15m ²
水質検査室	30m ²	標本室	50m ²
食堂休憩施設 Restaurant			
和食堂(100名収容)		喫茶室(25名収容)	
洋食堂(200名収容)			

売店設備 Gift Shop

土産物売店 アクセサリーショップ ラッコキャラクターショップ

その他の施設 Other Facilities

事務室	7	応接室	2	館長室	1	更衣室	1	宿直室	1
倉庫	6	発電機室	1	ポンプ室	3	機械室	3	変電室	1
工作室	1	冷凍庫	1	暗室	1	コンプレッサー室			1
社員寮	2								

所有船舶 Investigation Boat

採集調査船「じゅごん1世」 全長6.9m 定員8名

2. 展示の概要 Major Exhibits

マリンホール Marine Hall

コーナー名称	内 容	展 示 動 物
マイワシの群遊 Japanese Sardins	近海に住む成群性魚類を紹介し、群れの意義を理解する。	マイワシ
クラゲコーナー Jellyfishes	浮遊生活を行うクラゲの生態と種類を紹介する。	ミズクラゲ、アカクラゲ、サカサクラゲ他
オウムガイ Nautilus	「生きている化石」といわれるオウムガイの生態を紹介する。	オオムガイ、オオベソオウムガイ、パラオオウムガイ
近海の魚 Fishes of Kumanonada Sea	伊勢湾や熊野灘に生息する魚を展示し、近海魚の様々な種類とその生態を紹介する。	ドチザメ、ウツボ、イシダイ、クサフグ 他
冷たい海の魚 Fishes of Cold Waters	寒流系の魚やタカアシガニなど、冷水系生物を展示、熊野灘の沿岸性魚類との相違を見せる。	オオカミウオ、ケムシカジカ、タカアシガニ 他
サンゴ礁の魚 Coral Reef Fishes	熱帯、亜熱帯性の魚類を中心に、美しいサンゴ礁の魚を紹介する。	シテナヤッコ、ルリスズメ 他
淡水に住む魚 Fresh Water Fishes	熱帯魚を中心に世界各地の淡水魚を展示し、海産魚類との相違を見せる。	ネオンテトラ、ピラニア 他

マリンスタジアム Marine Stadium

コーナー名称	内 容	展 示 動 物
ジュゴン Dugong	人魚のモデルといわれ、貴重な保護動物であるジュゴンを紹介する。	ジュゴン
バイカルアザラシ Baikal Seal	ソビエトのバイカル湖に住む淡水産のバイカルアザラシを紹介する。	バイカルアザラシ
ジャングルの巨大魚 Fishes in the Tropical Region	巨大魚ピラルクをはじめ、アマゾン水系の大型熱帯魚をジオラマ水槽を使ってその生息環境と共に紹介する。	ピラルク、コロソマ、シルバーアロワナ 他

マリングャラリー Marine Gallery

海洋生物への理解と関心を深めるため、レプリカ、VTRなどを用い、毎年テーマを決めて特集展示を行う。1988年度は「ザ・クジラ展」と題し、鯨類の種類やその生態を紹介した。

Marine Gallery is the place where visitors can expand their imagination on marine life and understand animals through various kinds of display such as replicas and videos etc.

Special exhibition is held according to an annual theme. The theme '88 is "The Whales" introducing ecology of whales.

コーナー名称	内 容	展 示 物
一息3,000メートル How deep can Sperm Whales dive?	鯨類が水生生活に適応した哺乳類であること、肺呼吸でありながら驚くべき潜水能力をもっていることなどをマッコウクジラのレプリカを使って解説する。	マッコウクジラ(レプリカ)
クジラ The Whales	鯨類についての概論を、写真パネルにより解説し、クジラの哺乳類における位置付けを示す。	ザトウクジラ写真パネル
ビデオコーナー Video Corner	ザトウクジラ、サカマタ、イッカクの生態をビデオにより紹介する。	TBSテレビ「わくわく動物ランド」制作のVTR
イッカク The Narwhale	日本で唯一のイッカクの剥製を展示、その形態を紹介する。	イッカク剥製
スナメリの出産 Birth of Finless porpoise (video)	鳥羽水族館で生まれたスナメリの出産の様子をVTRとレプリカを使って紹介する。	VTR およびレプリカ

寺町コレクションホール Teramachi Shell Collection Hall

寺町コレクションホールは京都出身の画家、寺町昭文氏の蒐集した日本産貝類を中心に、外国産の希少種など2,200種4,000点を展示する貝類標本の展示施設としては最大規模のものである。寺町氏の蒐集した標本は7,000種にもおよび、この中から新たに新種であることが確認されたものや、氏に献名されたものも少なくない。

鳥羽水族館では寺町コレクションに加え、世界に十数個体しかないといわれるリュウグウダカラなど外国産貝類も合わせて展示し、貝類の様々な形態とその美しさについて紹介している。

In 1975, Mr. Akifumi Teramachi, an artist of Japanese Kimono motif in Kyoto, donated his significant collection of shells to Toba Aquarium. The donation of 7,000 species covers almost all kinds in Japan except freshwater shells, and very rare species in the world. Some of the shells were first discovered and given names by Mr. Teramachi, himself.

Teramachi Shell Collection rates one of the best and extensive in the world. In addition to 2,200 species; 4,000 specimens of Teramachi's collection, Fulton's Cowry and Rumphius Slit Shell etc., some of the most valuable and rare shells acquired by Toba Aquarium are on exhibit. Providing exciting displays, Teramachi Collection Hall draws visitors' attention with external beauty of the shells.

3. おもなできごと Major Occurrence

- 1月 1日 特集展示 タツノオトシゴ展「はっぴい竜いやあー」オープン, 9種60点を展示 (1月31日まで)。
Jan, 1 The special exhibition of "sea horse". 9 species, 60 fishes were exhibited.
- 1月16日 韓国の麗水水産大学 宗 相鎬教授と慶尚大学校 元 鍾楽教授が来館。
Jan,16 Prof.Sou (Yosu fisheries college, Korea) and Prof.Gen (Kyonsan university, Korea) visited.
- 2月13日 ジュゴン「セレナ(♀)」計測。全長170cm, 体重106kg。
Feb,13 Taking measurment of Dugong "Serena". She had a total length of 170cm and 106kg in weights.
- 2月23日 ラッコのチャチャ(♀)満4歳の誕生日にちなみ, 満4歳の子供の無料入場を実施, また入館先着100名に記念品プレゼント。
Feb,23 4 years old children were admitted free and 100 peoples were presented a souvenir in celebration of 4th birthday of sea otter "Chacha".
- 2月28日 近畿日本鉄道との協賛イベント「高見山といたずラッコ号」実施。
Feb,28 Approval event with Kinki Nippon Railroad was held.
- 3月 1日 「カエルのなかま」コーナー オープン, 南米産のビバをはじめ, モリアオガエルなど7種を展示。
Mar, 1 The section "Frogs around the world" opened. 7 species were exhibited, for example, "Pipa" from south America.
- 3月23日 フィリピン農業改革省タンパロン夫妻来館。
Mar,23 Mr & Mrs Tamparong (The department of Agrarian Reforms, Philippines) was invited.
- 4月29日 スナメリNo.81誕生, 母親が授乳しないため, 5月5日より人工飼育を行うが, 5月10日死亡。
Apr,29 Finless porpoise No.81 was born. her mother didn't look after her. Though we tried to care her artificially from 5th, she died on 10th May.
- 5月16日 2.6kgのジャンボウナギ入館。
May,16 A giant eel weighs 2.6kg were exhibited.
- 5月20日 フィリピン農林水産大臣ドミンゲス氏来館。
May,20 Mr, Dominges (The minister of Agriculture and Forestry, Fishery, Philippines) was invited.
- 6月 2日 静岡県浜名郡の養殖業者より, 白いスッポンを譲り受ける。
Jun, 2 A White soft-shelled turtle was donated from Breeder in Hamana-gun, Shizuoka.

- 6月 4日 カリフォルニアアシカのマヤがオスを出産。
Jun, 4 Californian sea lion "Maya" was delivered of a male baby.
- 7月 4日 アシカショーに女性トレーナー登場
Jul, 4 A first woman trainer made her debut on stage of the Sealion-show at Toba Aquarium.
- 7月14日 オタリアのボン吉がメスを出産。
Jul, 14 Otaria "Ponkichi" was delivered of a female baby.
- 7月22日 岡山市内の百貨店で館外特別展「わくわくマリナランドとアシカショー」オープン,(8月24日まで)
Jul, 22 The special exhibition outside the aquarium, "Exiting Marine Land & Sealion-show" was held at a department store in Okayama city. (till Aug. 24)
- 7月24日 北海道旭川市の遊園地で館外特別展「夏休みたんけん水族館」オープン,(8月21日まで)
Jul, 24 The special exhibiton outside the aquarium, "The expeditionary aquarium in summer vacation." opened at playland in Asahikawa city, Hokkaido. (till Aug, 21)
- 9月11日 ジュゴン「じゅんいち(♂)」飼育満9年。
Sep, 11 Dugong "Junichi". 9th anniversary of his coming to Toba Aquarium.
- 9月20日 スナメリNo.36 (♂) 飼育満15年。
Sep, 20 Finless porpoise No.36. 15th anniversary of his coming to Toba Aquarium.
- 10月 2日 館内イベント「チビっ子魚釣りゲーム」実施。
Oct, 2 The entertainment inside aquarium "Fishing game for kids" was held.
- 10月19日 新島羽水族館建設のための安全祈願祭を行う。
Out, 19 A prayer meeting for safety of construction of new Toba Aquarium.
- 11月11日 三重県博物館協会の主催による「'88移動博」を開催。
Nov, 11 "The transferable exhibition '88" was held under the sponsorship of Museum Association of Mie Pref.
- 12月18日 翌年の巳年にちなみ、ヘビ展オープン。(1989年1月31日まで)
Dec, 18 The special exhibiton "Snakes in water" was held in connection with 12 horary signs. Next year was snake year. (till Jan, 31, 1989)

4. 社会教育のための特別活動 Special Program for Social Education

館外特別展 Special Exhibition Outside the Aquarium

鳥羽水族館では三重県博物館協会や百貨店などの要請を受け、当館の飼育動物および標本、レプリカ、写真パネル、VTRなどを用いた館外特別展を行っている。

At the requests of association of Museum or sponsors, we sometimes dispatch our staffs and presentations outside the aquarium.

This mini aquarium brings lots of excitement and opportunities to the local people to get in touch with the life in the sea.

昭和63年度実施例

催事名 '88夏休みたんけん水族館
開催場所 北海道旭川市神居町 サンパレー遊園地
期間 昭和63年7月24日～8月21日
主旨 催事にありがちな一点目玉主義を避け、名前はポピュラーであるが日頃見ることの少ない生物を中心に展示し、子供の夏休み学習に役立つ内容とした。
展示動物 カブトガニ、パラオオウムガイ、ミズクラゲ、ドチザメ、マアジ他 131種953点



催事名 わくわくマリンランドとアシカショー
開催場所 岡山県岡山市 天満屋百貨店催事場
期間 昭和63年7月22日～8月24日
主旨 海洋生物の様々な生態や形態を紹介し、大人から子供まで幅広く楽しめる内容とした。
展示動物 ヒマワリヒトデ、ミズクラゲ、オオカミウオ、ガリバルディ他 90種約1000点

催事名 移動博'88
開催場所 三重県飯南郡飯高町 B&G海洋センター
期間 昭和63年11月11日～11月13日
主旨 三重県博物館協会主催で、県内各地の博物館施設の少ない地域に仮設博物館を設け、博物館活動の普及、啓蒙をはかる。
展示動物 イセエビ、ウツボ他魚類、無脊椎動物12種41点、貝類標本172種368点、化石標本6点



教材ビデオの制作 Educational Videotaped Program For Children

鳥羽水族館では映像資料の活用を目的とした教材ビデオを昨年に引き続き自主制作した。今回は小学校低学年を対象に「一日しいくがかり」と題し、水生動物の飼育展示の舞台裏を紹介した。このビデオテープは前回と同様、鳥羽市内の小中学校、図書館に無料配付し、また希望があれば他の施設や個人にも貸出し、もしくは実費販売した。

Toba Aquarium completed second educational videotaped program for the purpose of effective use our visual data for lower classes of elementary schools.

We contributed this video tape to regional elementary schools for free and it was rent for other facilities or individuals according to requirements.

5. 鳥羽水族館 飼育動物一覧 Animal Inventory

1988.12.31 現在

哺乳類 Mammalia

和名	学名	♂	♀	不明	計
鯨目 Cetacea					
スナメリ	<i>Neophocaena phocaenoides</i>	2	2		4
イロワケルカ	<i>Cephalorhynchus commersoni</i>	2	1		3
鳍脚目 Pinnipedia					
オタリア	<i>Otaria byronia</i>	4	1		6
カリフォルニアアシカ	<i>Zalophus californianus</i>	3	4		8
アフリカオットセイ	<i>Arctocephalus pusillus</i>	2	4		6
ゴマフアザラシ	<i>Phoca largha</i>	2	1		3
バイカルアザラシ	<i>Pusa sibirica</i>	2	2		
海牛目 Sirenia					
ジュゴン	<i>Dugong dugon</i>	1	1		2
齧歯目 Rodentia					
ヌートリア	<i>Myocastor coypus</i>	1	1		
食肉目 Carnivora					
ラッコ	<i>Enhydra lutris</i>	1	4		5
鳥類 Aves					
フンボルトペンギン	<i>Spheniscus humboldti</i>	3	2	1	6

爬虫類 Reptilia

カメ目 Testudines					
ヌマガメ科 Emydidae					
ニホンイシガメ	<i>Clemmys japonica</i>				8
ミナミイシガメ	<i>C. mutica</i>				12
モリイシガメ	<i>C. insculpta</i>				1
キバラガメ	<i>Pseudemys scripta scripta</i>				1
ミンシッピアカミミガメ	<i>P. scripta elegans</i>				12
ハナガメ	<i>Ocadia sinensis</i>				3
ミツユビハコガメ	<i>Terrapene carolina triunguis</i>				1
クサガメ	<i>Geoclemys reevesii</i>				53
マレーハコガメ	<i>Cuora amboinensis</i>				1

ミスジハコガメ	<i>C. trifasciata</i>	1
ノコヘリマルガメ	<i>Cyclemys dentata</i>	2
セマルハコガメ	<i>C. flavomarginata</i>	3
ブランディングタートル	<i>Emydoidea blandingi</i>	1
カラグール ボルネンシス	<i>Callagur bornensis</i>	1
ヨーロッパスマガメ	<i>Emys orbicularis</i>	1
デンタータマルガメ	<i>Hieremis annandalei</i>	5
オオヤマガメ	<i>Geomyda grandis</i>	5
ホオジロクロカメ	<i>Siebenrockiella crassicollis</i>	1
ダイヤモンドバックテラピン	<i>Malacremys terrapin</i>	11
ニオイガメ	<i>Sternotherus odoratus</i>	1
チュウベイモリガメ	<i>Rhincremys pulcherrina</i>	1
ヒラセガメ	<i>Pyxidea mouhoti</i>	3
フォーアイタートル	<i>Sacaria quadriocellata</i>	2
ヨコクビガメ科 Pelomedusidae		
スマヨコクビガメ	<i>Pelomedusa subrufa</i>	2
クロヨコクビハコガメ	<i>Pelusios niger</i>	3
ドロガメ科 Kinosternidae		
スコーピオンドロガメ	<i>Kinosternon scorpioides</i>	1
スッポン科 Trionychidae		
ニホンスッポン	<i>Trionyx sinensis</i>	2
インドシナスッポン	<i>Perochelys bioroni</i>	1
ヒラタスッポン	<i>Dogania subplana</i>	1
コガシラスッポン	<i>Chitra indica</i>	1
カミツキガメ科 Chelydridae		
カミツキガメ	<i>Chelidra serpentina</i>	7
ワニガメ	<i>Macrolemys temmincki</i>	5
ヘビクビガメ科 Chelidae		
マタマタ	<i>Chelus fimbriatus</i>	2
ヒラリーカエルアタマガメ	<i>Phrynops hirarii</i>	4
ギバカエルアタマガメ	<i>P. gibbus</i>	2
ニューギニアヘビクビガメ	<i>Elseya novaeguineae</i>	3
ナンベイヘビクビガメ	<i>Phrynops maximilianus</i>	1
キザミネヘビクビガメ	<i>Hydromedusa tectifera</i>	1
オオアタマガメ科 Platysternidae		
ビッグヘッドタートル	<i>Platysternon megacephalum</i>	1
ウミガメ科 Cheloniidae		
タイマイ	<i>Eretmochelys imbricata</i>	3
アオウミガメ	<i>Cheronia mydas</i>	7
アカウミガメ	<i>Caretta caretta</i>	3

有鱗目 Squamata

ナミヘビ科 Colubridae

ヒゲミズヘビ

Erpeton tentaculatum

20

両生類 Amphibia

無尾目 Anura

ビバ科 Pipidae

ビバ

Pipa pipa

3

アフリカツメガエル

Xenopus laevis

260

ミナミガエル科 Leptodactylidae

ベルツノガエル

Ceratophrys ornata

4

アマゾンツノガエル

C. . cornuta

1

ヒキガエル科 Bufonidae

コノハガエル

Bufo typhonius

17

ブロンベルグヒキガエル

B. brombegi

3

マレーキノボリヒキガエル

Pedostibes hosii

6

アカガエル科 Ranidae

ウシガエル

Rana catesbeiana

7

アフリカウシガエル

Pyxicephalus adspersus

1

有尾目 Urodela

マルクチサラマンダー科 Ambystomatidae

メキシコサラマンダー

Ambystoma mexicanum

29

魚類 Pisces

軟骨魚綱 Chondrichthyes

ネコザメ目 Heterodontiformes

ネコザメ科 Heterodontidae

ネコザメ

Heterodontus japonicus

6

ネズミザメ目 Lamniformes

トラザメ科 Scyliorhinidae

ナスカザメ

Cephaloscyllium umbratile

3

トラザメ

Scyliorhinus torazame

2

ドチザメ科 Triakidae

ドチザメ

Triakis scyllia

11

ツノザメ目 Squaliformes

ツノザメ科 Squalidae

ツマリツノザメ

Squalus brevirostris

1

エイ目 Rajiformes

アカエイ科 Dasyatidae		
ウシエイ	<i>Dasyatis ushieii</i>	3
アカエイ	<i>D. akajei</i>	3
硬骨魚綱 Osteichthyes		
ニシン目 Clupeiformes		
ニシン科 Clupeidae		
マイワシ	<i>Sardinops melanostictus</i>	3950
カライワシ目 Elopiformes		
カライワシ科 Elopidae		
イセゴイ	<i>Megalops cyprinoides</i>	5
ウナギ目 Anguilliformes		
ウナギ科 Anguillidae		
ウナギ	<i>Anguilla japonica</i>	4
ウツボ科 Muraenidae		
トラウツボ	<i>Muraena pardalis</i>	17
コケウツボ	<i>Enchelicore lichenosa</i>	13
ユリウツボ	<i>Gymnothorax leucostigma</i>	16
アミメウツボ	<i>G. pseudothyrsoides</i>	1
ウツボ	<i>G. kidako</i>	11
ニセゴイシウツボ	<i>G. melanospilus</i>	1
ゴマウツボ	<i>G. flavimarginatus</i>	9
アミウツボ	<i>G. reticularis</i>	161
ヘリツロウツボ	<i>G. albimarginatus</i>	8
ワカウツボ	<i>G. eurostus</i>	11
ハワイウツボ	<i>G. berndti</i>	9
ウツボの一種	<i>G. sp.</i>	2
アナゴ科 Congridae		
マアナゴ	<i>Conger myriaster</i>	212
クロアナゴ	<i>C. japonicus</i>	36
ギンアナゴ	<i>Gnathophis nystromi nystromi</i>	6
チンアナゴ	<i>Heteroconger hassi</i>	10
ウミヘビ科 Ophichthidae		
ダイナンウミヘビ	<i>Ophisurus macrorhynchus</i>	8
ホウライウミヘビ	<i>Ophichthus evermanni</i>	6
スソウミヘビ	<i>O. urolophus</i>	3
イナカウミヘビ	<i>O. asakusae</i>	1
モンガラドオシ	<i>O. erabo</i>	7
ゴイシウミヘビ	<i>Myrichthys aki</i>	1
ミナミホタテウミヘビ	<i>Pisodonophis cancrivorus</i>	3

ナマズ目 Siluriformes		
ゴンズイ科 Plotosidae		
ゴンズイ	<i>Plotosus lineatus</i>	181
ハダカイワシ目 Myctophiformes		
ヒメ科 Aulopodidae		
ヒメ	<i>Aulopus japonicus</i>	5
エソ科 Synodontidae		
アカエソ	<i>Synodus ulae</i>	5
オキエソ	<i>Trachinocephalus myops</i>	2
ヨウジウオ目 Syngnathiformes		
サギフエ科 Macrorhamphosidae		
サギフエ	<i>Macrorhamphosus scolopax</i>	106
ヘコアユ科 Centriscidae		
ヘコアユ	<i>Aeoliscus strigatus</i>	68
ヨウジウオ科 Syngnathidae		
カワヨウジ	<i>Hippichthys spicifer</i>	1
イバラタツ	<i>Hippocampus histrix</i>	61
タラ目 Gadiformes		
チゴダラ科 Moridae		
チゴダラ	<i>Physiculus japonicus</i>	40
アシロ目 Ophidiiformes		
アシロ科 Ophidiidae		
イタチウオ	<i>Brotula multibarbata</i>	3
アンコウ目 Lophiiformes		
イザリウオ科 Antennariidae		
オニイザリウオ	<i>Antennarius moluccensis</i>	1
キンメダイ目 Beryciformes		
ヒウチダイ科 Trachichthyidae		
ハシキンメ	<i>Gephyroberyx japonicus</i>	2
マツカサウオ科 Monocentridae		
マツカサウオ	<i>Monocentris japonica</i>	16
イトウダイ科 Holocentridae		
イトウダイ	<i>Sargocentron spinosissimum</i>	41
アヤメエビス	<i>S. rubrum</i>	1
アカマツカサ	<i>Myripristis berndti</i>	12
エビスダイ	<i>Ostichthys japonicus</i>	5

スズキ目 Perciformes

ハタ科 Serranidae

ツチホゼリ	<i>Epinephelus cyanopodus</i>	1
マハタ	<i>E. septemfasciatus</i>	7
アカハタ	<i>E. fasciatus</i>	18
イヤゴハタ	<i>E. poecilnotus</i>	3
キジハタ	<i>E. akaara</i>	18
ノミノクチ	<i>E. trimaculatus</i>	1
ヤイトハタ	<i>E. malabaricus</i>	1
アカマダラハタ	<i>E. fuscoguttatus</i>	5
クエ	<i>E. moara</i>	4
シモフリハタ	<i>E. rivulatus</i>	1
ホウセキハタ	<i>E. chlorostigma</i>	1
オオモンハタ	<i>E. areolatus</i>	1
サクラダイ	<i>Sacura margaritacea</i>	21
キンギョハナダイ	<i>Franzia squamipinnis</i>	22
スマレナガハナダイ	<i>Pseudanthias pleurotaenia</i>	2
ハナダイの一種	<i>P. sp.</i>	7

ヌノサラシ科 Grammistidae

ルリハタ	<i>Aulacocephalus temmincki</i>	24
------	---------------------------------	----

キントキダイ科 Priacanthidae

キントキダイ	<i>Priacanthus macracanthus</i>	4
--------	---------------------------------	---

テンジクダイ科 Apogonidae

ネンブツダイ	<i>Apogon semilineatus</i>	1
マンジュウイシモチ	<i>Sphaeramia nematoptera</i>	51

アジ科 Carangidae

マアジ	<i>Trachurus japonicus</i>	145
コガネシマアジ	<i>Gnathanodon speciosus</i>	5
イトヒキアジ	<i>Alectis ciliaris</i>	3

ヒメジ科 Mullidae

オキナヒメジ	<i>Parupeneus spilurus</i>	52
タカサゴヒメジ	<i>P. heptacanthus</i>	1

テッポウウオ科 Toxotidae

テッポウウオ	<i>Toxotes jaculator</i>	12
--------	--------------------------	----

メジナ科 Girellidae

メジナ	<i>Girella punctata</i>	3
-----	-------------------------	---

フエダイ科 Lutjanidae

フエダイ	<i>Lutjanus stellatus</i>	2
クロホシフエダイ	<i>L. russellii</i>	1
ヨスジフエダイ	<i>L. kasmira</i>	5
センネンダイ	<i>L. sebae</i>	1

イサキ科 Pomadasysidae

イサキ	<i>Parapristipoma trilineatum</i>	6
コロダイ	<i>Plectorhynchus pictus</i>	4
ムスジコシヨウダイ	<i>P. diagrammus</i>	1
ヒゲダイ	<i>Hapalogenys nigripinnis</i>	2
シマイサキ科 Teraponidae		
シマイサキ	<i>Rhyncopelates oxyrhynchus</i>	41
コトヒキ	<i>Terapon jarbua</i>	5
ヒメコトヒキ	<i>T. theraps</i>	4
タイ科 Sparidae		
チダイ	<i>Eymnis japonica</i>	1
マダイ	<i>Pagrus major</i>	12
ヘダイ	<i>Sparus sarba</i>	8
クロダイ	<i>Acanthopagrus schlegeli</i>	14
キチヌ	<i>A. latus</i>	1
フエフキダイ科 Lethrinidae		
メイチダイ	<i>Gymnocranius griseus</i>	2
ハマフエフキ	<i>Lethrinus nebulosus</i>	6
イトフエフキ	<i>L. nematacanthus</i>	44
スダレダイ科 Ehippididae		
ツバメウオ	<i>Platax teira</i>	11
カゴカキダイ科 Scorpididae		
カゴカキダイ	<i>Microcanthus strigatus</i>	28
チョウチョウウオ科 Chaetodontidae		
フエヤッコダイ	<i>Forcipiger flavissimus</i>	4
スダレチョウチョウウオ	<i>Chaetodon ulietensis</i>	6
スミツキトノサマダイ	<i>C. plebeius</i>	7
アミメチョウチョウウオ	<i>C. xanthurus</i>	17
ミカドチョウチョウウオ	<i>C. baronessa</i>	3
ベニオチョウチョウウオ	<i>C. mertensii</i>	4
トゲチョウチョウウオ	<i>C. auriga</i>	23
ニセフウライチョウチョウウオ	<i>C. lineolatus</i>	3
チョウハン	<i>C. lunula</i>	8
チョウチョウウオ	<i>C. aaripes</i>	12
シチセンチョウチョウウオ	<i>C. punctatofasciatus</i>	2
アミチョウチョウウオ	<i>C. rafflesi</i>	1
フウライチョウチョウウオ	<i>C. vagabundus</i>	3
ゴマチョウチョウウオ	<i>C. citrinellus</i>	1
シラコダイ	<i>C. nippon</i>	20
アケボノチョウチョウウオ	<i>C. melannotus</i>	4
ゲンロクダイ	<i>C. modestus</i>	5
セグロチョウチョウウオ	<i>C. ehippium</i>	27
コラリスチョウチョウウオ	<i>C. collare</i>	5
カスミチョウチョウウオ	<i>Hemitaurichthys polylepis</i>	5

ハタタテダイ	<i>Heniochus acuminates</i>	4
キンチャクダイ科 Pomacanthidae		
キンチャクダイ	<i>Chaetodontoplus septentrionalis</i>	8
チリメンヤッコ	<i>C. mesoleucus</i>	26
サザナミヤッコ	<i>Pomacanthus semicirculatus</i>	12
アデヤッコ	<i>P. xanthonotopon</i>	1
ソメワケヤッコ	<i>Centropyge bicolor</i>	20
フレームエンゼルフィッシュ	<i>C. loriculus</i>	2
タテジマヤッコ	<i>Genicanthus lamarck</i>	8
カワビシャ科 Pentacerotidae		
ツボダイ	<i>Pentaceros japonicus</i>	1
インダイ科 Oplegnathidae		
インダイ	<i>Oplegnathus fasciatus</i>	22
インガキダイ	<i>O. punctatus</i>	8
インダイ × インガキダイ	<i>O. fasciatus × punctatus</i>	1
スズメダイ科 Pomacentridae		
ハマクマノミ	<i>Amphiprion frenatus</i>	4
ミツボシクロスズメダイ	<i>Dascyllus trimaculatus</i>	127
ミスジリュウキュウスズメダイ	<i>D. aruanus</i>	462
スズメダイ	<i>Chromis notatus notatus</i>	1
デバスズメダイ	<i>C. viridis</i>	189
クロオビスズメダイ	<i>C. retrofasciatus</i>	126
ルリスズメダイ	<i>Chrysiptera cyanea</i>	784
レモンズズメダイ	<i>C. rex</i>	1
シリキルリスズメダイ	<i>C. hemicyanea</i>	397
ネットイスズメダイ	<i>Pomacentrus moluccensis</i>	206
オヤビッチャ	<i>Abudefduf vaiigiensis</i>	7
ガリバルディ	<i>Hypsypops rubicunda</i>	2
ゴンベ科 Cirrhitidae		
オキゴンベ	<i>Cirrhitichthys aureus</i>	1
タカノハダイ科 Cheilodactylidae		
タカノハダイ	<i>Goniistius zomatus</i>	23
ユウダチタカノハ	<i>G. quadricornis</i>	1
ミギマキ	<i>G. zebra</i>	1
ベラ科 Labridae		
イラ	<i>Choerodon azurio</i>	11
コブダイ	<i>Semicossyphus reticulatus</i>	6
ツユベラ	<i>Coris gaimard</i>	5
ムスメベラ	<i>C. picta</i>	1
ササノハベラ	<i>Pseudolabrus japonicus</i>	13
ホンベラ	<i>Halichoeres tenuispinnis</i>	11
キュウセン	<i>H. poecilopterus</i>	109
カミナリベラ	<i>Sethojulis interrupta terina</i>	1

ニシキベラ	<i>Thalassoma cupido</i>	2
ホンソメワケベラ	<i>Labroides dimidiatus</i>	19
テンス	<i>Xyrichtys dea</i>	7
ブダイ科 Scaridae		
アオブダイ	<i>Scarus oviifrons</i>	2
コバンザメ科 Echineidae		
コバンザメ	<i>Echeneis naucrates</i>	1
ツノダシ科 Zanclidae		
ツノダシ	<i>Zanclus cornutus</i>	3
ニザダイ科 Acanthuridae		
ニザダイ	<i>Prionurus scalprus</i>	10
ナンヨウハギ	<i>Paracanthurus hepatus</i>	69
ヒレナガハギ	<i>Zebrosoma veliferum</i>	5
キイロハギ	<i>Z. flavescens</i>	1
ニセカンランハギ	<i>Acanthurus dussumieri</i>	2
アイゴ科 Siganidae		
アイゴ	<i>Siganus fuscescens</i>	7
ヒメアイゴ	<i>S. virgatus</i>	1
ハゼ科 Gobiidae		
キヌバリ	<i>Pterogobius elapoides</i>	1
ハナハゼ	<i>Ptereleotris hanae</i>	2
イソギンボ科 Blenniidae		
ニジギンボ	<i>Petroscirtes breviceps</i>	1
タウエガジ科 Stichaeidae		
ダイナンギンボ	<i>Dictyosoma burgeri</i>	14
ニシキギンボ科 Pholididae		
ギンボ	<i>Pholis nebulosa</i>	6
オオカミウオ科 Anarhichadidae		
オオカミウオ	<i>Anarhichas orientalis</i>	4
カサゴ目 Scorpaeniformes		
フサカサゴ科 Scorpaenidae		
ムラソイ	<i>Sebastes pachycephalus</i>	20
クロソイ	<i>S. schlegeli</i>	6
シマソイ	<i>S. tri vittatus</i>	2
タケノコメバル	<i>S. oblongus</i>	2
メバル	<i>S. inermis</i>	1
ヨロイメバル	<i>S. hubbsi</i>	3
カサゴ	<i>Sebastiscus marmoratus</i>	10
アヤマカサゴ	<i>S. albofasciatus</i>	1
ミノカサゴ	<i>Pterois lunulata</i>	3
ハナミノカサゴ	<i>P. volitans</i>	8
コクチフサカサゴ	<i>Scorpaena miostoma</i>	22

オニカサゴ	<i>Scorpaenopsis cirrhosa</i>	11
オニオコゼ科 Synanceiidae		
オニオコゼ	<i>Inimicus japonicus</i>	9
ハオコゼ科 Congiopodidae		
ハオコゼ	<i>Hypodytes rubripinnis</i>	15
アイナメ科 Hexagrammidae		
ホッケ	<i>Pleurogrammus azonus</i>	2
カジカ科 Cottidae		
オクカヅカ	<i>Myoxocephalus jaok</i>	1
ケムシカヅカ	<i>Hemitripterus villosus</i>	1
ヨコスジカヅカ	<i>Hemilepidotus gilberti</i>	1
アナハゼ	<i>Pseudoblepnis percoides</i>	16
アサヒアナハゼ	<i>P. cottoides</i>	1
ホウボウ科 Triglidae		
ホウボウ	<i>Chelidonichthys spinosus</i>	1
クサウオ科 Liparididae		
クサウオ	<i>Liparis tanakai</i>	1
カレイ目 Pleuronectiformes		
ヒラメ科 Paralichthyidae		
ヒラメ	<i>Paralichthys olivaceus</i>	2
カレイ科 Pleuronectidae		
マコガレイ	<i>Pleuronectes yokohamae</i>	2
クロガシラガレイ	<i>P. schrenki</i>	1
ヌマガレイ	<i>Platichthys stellatus</i>	28
ササウシノシタ科 Soleidae		
ウシノシタの1種	<i>Soleidae</i> sp.	2
シマウシノシタ	<i>Zebrias zebra</i>	3
フグ目 Tetraodontiformes		
モンガラカワハギ科 Balistidae		
モンガラカワハギ	<i>Balistoides conspicillum</i>	1
クロモンガラ	<i>Melichthys vidua</i>	3
アカモンガラ	<i>Odonus niger</i>	3
アミモンガラ	<i>Canthidermis maculata</i>	3
カワハギ科 Monacanthidae		
カワハギ	<i>Stephanolepis cirrhifer</i>	5
フグ科 Tetraodontidae		
トラフグ	<i>Taki fugu rubripes</i>	5
クサフグ	<i>T. niphobles</i>	60
ショウサイフグ	<i>T. vermicularis</i>	2
ユモンフグ	<i>T. poecilonotus</i>	20
ヒガンフグ	<i>T. pardalis</i>	12

サザナミフグ	<i>Arothron hispidus</i>	2
シロサバフグ	<i>Lagocephalus wheeleri</i>	1
ハリセンボン科 Diodontidae		
ハリセンボン	<i>Diodon holocanthus</i>	8
ネズミフグ	<i>D. hystrix</i>	3

淡水魚 Fresh water fishes

硬骨魚綱 Osteichthyes

肺魚目

レビドシレン科

プロトプテルス エチオピクス	<i>Protopterus aethiopicus</i>	1
----------------	--------------------------------	---

チョウザメ目 Acipenseriformes

チョウザメ科 Acipenseridae

シロチョウザメ	<i>Acipenser transmontanus</i>	8
---------	--------------------------------	---

ホシチョウザメ	<i>A. stellatus</i>	3
---------	---------------------	---

ダウリアチョウザメ	<i>Huso dauricus</i>	2
-----------	----------------------	---

ヘラチョウザメ科 Polyodontidae

ヘラチョウザメ	<i>Polyodon spathula</i>	1
---------	--------------------------	---

レビソステウス目 Lepisosteiformes

レビソステウス科 Lepisosteidae

ロングノーズ ガー	<i>Lepisosteus osseus</i>	4
-----------	---------------------------	---

フロリダ ガー	<i>L. tristoechus</i>	2
---------	-----------------------	---

スポッテッド ガー	<i>L. oculatus</i>	1
-----------	--------------------	---

オステオグロッサム目 Osteoglossiformes

オステオグロッサム科 Osteoglossidae

ピラルク	<i>Arapaima gigas</i>	11
------	-----------------------	----

シルバーアロワナ	<i>Osteoglossum bicirrhosum</i>	9
----------	---------------------------------	---

ナギナタナマズ科 Notopteridae

インディアンナイフフィッシュ	<i>Notopterus chitala</i>	2
----------------	---------------------------	---

ロイヤル ナイフフィッシュ	<i>N. branchi</i>	2
---------------	-------------------	---

コイ目 Cypriniformes

コイ科 Cyprinidae

ゼブラダニオ	<i>Brachydanio rerio</i>	51
--------	--------------------------	----

ロングフィン ゼブラダニオ	<i>B. flankei</i>	100
---------------	-------------------	-----

タイガーバルブ	<i>Puntius tetrazona</i>	14
---------	--------------------------	----

チェリーバルブ	<i>P. titteya</i>	198
---------	-------------------	-----

ポストフィッシュ	<i>P. lateristriga</i>	17
----------	------------------------	----

アルジーイーター	<i>Gyrinocheilus aymonieri</i>	587
ドジョウ科 Cobitididae		
クラウンローチ	<i>Botia macracanthus</i>	20
タイガーボーシャ	<i>B. striata</i>	2
カラシン目 Characiformes		
カラシン科 Characidae		
ブラインドケープカラシン	<i>Anoptichthys jordani</i>	20
グローライトテトラ	<i>Hemigrammus erythrozonus</i>	561
ネオンテトラ	<i>Paracheirodon innesi</i>	1322
ブラックテトラ	<i>Gymnocorymbus ternetzi</i>	16
ブラックネオン	<i>Hyphessobrycon herbertaxelrodi</i>	522
コンゴテトラ	<i>Phenacogrammus interruptus</i>	67
シルバーティップテトラ	<i>Hassemania nana</i>	1
ショートノーズクラウンテトラ	<i>Distichodus sexfasciatus</i>	2
ベンギンテトラ	<i>Thayeria boehlkei</i>	348
タイガーフィッシュ	<i>Hydrocymon goliath</i>	3
ピラニアナッテリー	<i>Serrasalmus nattereri</i>	17
コロソマ	<i>Colossoma</i> sp.	21
レッドコロソマ	<i>C.</i> sp.	1
ナマズ目 Siluriformes		
ナマズ科 Siluridae		
ホワイコリドラス	<i>Corydoras paleatus</i>	38
レオバードコリドラス	<i>C. leopardus</i>	1
セルフィンキャット	<i>Pernanichthys perroni</i>	1
レッドテールキャット	<i>Phractocephalus hemiliopterus</i>	1
サカサナマズ	<i>Synodontis nigriventris</i>	8
シャベルノーズ キャットフィッシュ	<i>Sorubim lima</i>	3
トランスルーセント グラスキャットフィッシュ	<i>Kryopterus bicirrhis</i>	65
パールム	<i>Pangestus larnaudii</i>	1
タイガー プレコストムス	<i>Pekditia</i> sp.	9
トリニダート プレコストムス	<i>Hypostomus</i> sp.	20
デンキナマズ科 Malapteruridae		
デンキナマズ	<i>Malapterurus electricus</i>	1
ドラス科 Doradidae		
オキシドラス	<i>Pseudodoras nigel</i>	1
ギムノートゥス目 Gymnotiformes		
デンキウナギ科 Electrophoridae		
デンキウナギ	<i>Electrophorus electricus</i>	1

メダカ目 Cyprinodontiformes

カダヤシ科 Poeciliidae

サンセットブラティ	<i>Xiphophorus maculatus</i> var.	35
レッドソードテール	<i>X. helleri</i> var.	119
タキシードブラティ	<i>X. helleri</i> var.	14
レッドワグブラティ	<i>X. maculatus</i> var.	100
ワグソードテール	<i>X. helleri</i> var.	45
アルビノソードテール	<i>X. helleri</i>	48
ブラックライヤテールモーリー	<i>Poecilia hybrid</i>	74

スズキ目 Perciformes

アカメ科 Centropomidae

グラスフィッシュ	<i>Chanda ranga</i>	106
----------	---------------------	-----

サンフィッシュ科 Centrarchidae

オオクチバス	<i>Micropterus salmoides</i>	6
--------	------------------------------	---

ロボティ科 Lobotidae

フォーバータイガーフィッシュ	<i>Daniooides quadrfasciatus</i>	3
----------------	----------------------------------	---

シクリッド科 Cichlidae

アイスボッドシクリッド	<i>Cichla ocellaris</i>	2
アストロノータス オセレータス	<i>Astronotus ocellatus</i>	9
フラミンゴシクリッド	<i>Cichlasoma citrinellum</i>	1
シクラソマ マナグエンセ	<i>C. managuense</i>	1

ナンダス科 Nandidae

ナンダス ナンダス	<i>Nandus nandus</i>	7
-----------	----------------------	---

ベロンティア科 Belontiidae

パールグーラミィ	<i>Trichogaster leeri</i>	38
シルバークーラミィ	<i>T. microlepis</i>	32
マーブルグーラミィ	<i>T. trichopterus sumatranus</i>	11

オスフロネームス科 Osphronemidae

オスフロネームス グラミィ	<i>Osphronemus gourami</i>	10
---------------	----------------------------	----

無脊椎動物 Invertebrata

腔腸動物 Coelenterata

鉢クラゲ綱 Scyphomedusae

旗口クラゲ目 Semaestomae

ミズクラゲ科 Urmaridae

ミズクラゲ	<i>Aurelia aurita</i>	43
-------	-----------------------	----

オキクラゲ科 Pelagiidae

アカクラゲ	<i>Dactylometra pacifica</i>	1
-------	------------------------------	---

根口クラゲ目 Rhizostomae		
タコクラゲ科 Mastigiadidae		
タコクラゲ	<i>Mastigias papua</i>	19
サカサクラゲ	<i>Cassiopea ornata</i>	3
花虫綱 Anthozoa		
イソギンチャク目 Actiniaria		
ウメボシイソギンチャク科 Actiniidae		
ミドリイソギンチャク	<i>Anthopleura fuscoviridis</i>	39
ヒダベリイソギンチャク科 Metridiidae		
ヒダベリイソギンチャク	<i>Metridium senile</i>	2
アクティノストラ科 Actinostolidae		
サンゴイソギンチャク	<i>Parasicyonis actinostoloides</i>	3
スナギンチャク目 Zoantharia		
センナリスナギンチャク科 Parazoanthidae		
センナリスナギンチャク	<i>Parazoanthus gracilis</i>	2
ハナギンチャク目 Ceriantharia		
ハナギンチャク科 Cerianthidae		
ムラサキハナギンチャク	<i>Cerianthus filiformis</i>	1
ヒメハナギンチャク	<i>Pachycerianthus magnus</i>	6
イシワケイソギンチャク	<i>Radianthus maculata</i>	5
イシサンゴ目 Scleractinia		
キサンゴ科 Dendrophylliidae		
ムツサンゴ	<i>Rhizopsammia minuta mutsuensis</i>	1
イボヤギ	<i>Tubastraea aurea</i>	6
オオイボヤギ	<i>T. coccinea</i>	1
ハマサンゴ科 Poritidae		
ハナガササンゴ	<i>Goniopora planulata</i>	3
キクメイシ科 Faviidae		
オオバナサンゴ	<i>Trachyphyllia geoffroyi</i>	10

軟体動物 Mollusca

腹足綱 Gastropoda		
中腹足目 Mesogastropoda		
フジツガイ科 Cymatiidae		
カコボラ	<i>Monoplex parthenopeum</i>	4
オオゾウガイ	<i>Renularia pyra</i>	3
ボウシュウボラ	<i>Charonia sauliae sauliae</i>	4
オキニシ科 Bursidae		

コナルトボラ	<i>Tritonoranella ranelloides</i>	1
新腹足目 Neogastropoda		
アキガイ科 Muricidae		
アカニシ	<i>Rapana venosa</i>	6
レイシガイ	<i>Tharis bronni</i>	20
エゾバイ科 Buccinidae		
ミガキボラ	<i>Kelletia lischkei</i>	2
テングニシ科 Melongenidae		
テングニシ	<i>Hemifusus tuba</i>	1
イトマキボラ科 Fasciolaridae		
イトマキボラ	<i>Pleuroploca trapezium</i>	1
ツノマタナガニシ	<i>Fusinus tuberosus</i>	1
アメフラシ目 Aplysiacea		
アメフラシ科 Aplysiidae		
トゲアメフラシ	<i>Eursatella leachi</i>	2
ドーリス目 Doridacea		
ドーリス科 Dorididae		
コモンウミウシ	<i>Chromodoris aureopurpurea</i>	1
クロシタナシウミウシ科 Dendrodorididae		
クロシタナシウミウシ	<i>Dendrodoris nigra</i>	2
ミヤコウミウシ	<i>D. denisoni</i>	2
頭足綱 Cephalopoda		
オウムガイ目 Nautiloidea		
オウムガイ科 Nautilidae		
オウムガイ	<i>Nautilus pompilius</i>	10
バラオオウムガイ	<i>N. belauensis</i>	1
十腕目 Decembranchiata		
コウイカ科 Sepiidae		
コウイカ	<i>Sepia esculenta</i>	20
環形動物 Annelida		
定在目 Sedentaria		
ケヤリ科 Sabellidae		
ケヤリ	<i>Sabellastarte indica</i>	2

節足動物 Arthropoda

剣尾目 Xiphosura

カブトガニ科 Limulidae

カブトガニ

Tachypleus tridentatus

25

十脚目 Decapoda

長尾亜目 Macrura

ザリガニ科 Astacidae

アメリカンロブスター

Homarus americanus

7

セミエビ科 Scyllaridae

セミエビ

Scyllarides squamosus

1

コブセミエビ

S. haani

4

ヒメセミエビ

Scyllarus cultrifer

5

ゾウリエビ

Parribacus antarcticus

6

モエビ科 Hippolytidae

アカシマシラヒゲエビ

Lysmata amboinensis

5

タラバエビ科 Pandalidae

ボタンエビ

Pandalus nipponensis

50

イセエビ科 Palinuridae

イセエビ

Panulirus japonicus

27

カノコイセエビ

P. longipes

1

ケブカイセエビ

P. homarus

1

異尾亜目 Anomura

タラバガニ科 Lithodidae

タラバガニ

Paralithodes camtschatica

1

ハナサキガニ

P. brevipes

3

ホンヤドカリ科 Paguridae

ホンヤドカリ

Pagurus samuelis

2

ベニホンヤドカリ

P. similis

21

オホーツクホンヤドカリ

P. ochotensis

1

ヤドカリ科 Diogenidae

イボアシヤドカリ

Dardanus impressus

1

ソメンヤドカリ

D. pedunculatus

15

イシダタミヤドカリ

D. crassimanus

31

ヨコスジヤドカリ

D. arrosor

47

サメハダヤドカリ

D. gemmatus

1

トゲツノヤドカリ

Diogenes edwardsi

1

ケブカヒメヨコバサミ

Paguristes barbatus

17

オニヤドカリ

Aniculus aniculus

11

短尾亜目 Brachyura		
ホモラ科 Homolidae		
トウヨウホモラ	<i>Homola orientalis</i>	2
カイカムリ科 Dromiidae		
カイカムリ	<i>Dromia dehaani</i>	1
アカゲカムリ	<i>D. intermedia</i>	1
コブシガニ科 Leucosiidae		
テナガコブシ	<i>Myra fugax</i>	2
ツノナガコブシ	<i>Leucosia anatum</i>	1
ジュウイチトゲコブシ	<i>Arcania undecimspinosa</i>	1
カラッパ科 Calappidae		
トラフカラッパ	<i>Calappa lophos</i>	1
メガネカラッパ	<i>C. philargius</i>	1
クモガニ科 Majidae		
エダツノガニ	<i>Naxioides mammillata</i>	21
ツノガニ	<i>Hyastenus diacanthus</i>	3
ケアシガニ	<i>Maja spinigera</i>	25
ノコギリガニ	<i>Schizophrys aspera</i>	1
モクズシヨイ	<i>Camposcia retusa</i>	1
カイメンガニ	<i>Chlorinoides longispinus</i>	2
コワタクズガニ	<i>Micippa philyra</i>	2
タカアシガニ	<i>Macrocheira kaempferi</i>	4
ヒシガニ科 Parthenopidae		
ヒシガニ	<i>Parthenope validus forma validus</i>	2
ホソウデヒシガニ	<i>P. validus forma laciniatus</i>	11
イチョウガニ科 Cancridae		
イチョウガニ	<i>Cancer japonicus</i>	2
イボイチョウガニ	<i>C. gibbosulus</i>	3
ワタリガニ科 Portunidae		
ノコギリガザミ	<i>Scylla serrata</i>	3
イシガニ	<i>Charybdis japonica</i>	2
ベニイシガニ	<i>C. acuta</i>	1
フタバベニツケガニ	<i>Thalamita sima</i>	2
カルバガザミ	<i>Curupa tenuipes</i>	1
シワガザミ	<i>Macropipus corrugatus</i>	2
オウギガニ科 Xanthidae		
アカマンジュウガニ	<i>Atergatis subdentatus</i>	5
ヘリトリマンジュウガニ	<i>A. reticulatus</i>	6
スベスベマンジュウガニ	<i>A. floridus</i>	1
イワガニ科 Grapsidae		
シウジンガニ	<i>Plagusia dentipes</i>	1

棘皮動物 Echinodermata

ヒトデ綱 Asteroidea		
顕帯目 Phanerozonia		
ヒトデ科 Asteriidae		
ヒトデ	<i>Asterias amurensis</i>	5
有棘目 Spinulosa		
アステリナ科 Asterinidae		
イトマキヒトデ	<i>Asterina pectinifera</i>	5
オフィディアステル科 Ophidiasteridae		
アカヒトデ	<i>Certonardoa semiregularis</i>	1
ウニ綱 Echinocidea		
ガンガゼ目 Diadematoidea		
ガンガゼ科 Diadematidae		
ガンガゼ	<i>Diadema setosum</i>	10
サンショウウニ目 Temnopleurida		
サンショウウニ科 Temnopleuridae		
サンショウウニ	<i>Temnopleurus toreumaticus</i>	1
キタサンショウウニ	<i>T. hardwicki</i>	4
ラッパウニ科 Toxopneustidae		
ラッパウニ	<i>Toxopneustes pileolus</i>	4
シラヒゲウニ	<i>Tripleneustes gratilla</i>	1
オオバフンウニ科 Strongylocentrotidae		
バフンウニ	<i>Hemicentrotus pulcherrimus</i>	20
ナマコ綱 Holothuroidea		
楯手目 Aspidochirotida		
マナマコ科 Stichopodidae		
マナマコ	<i>Stichopus japonicus</i>	6
クロナマコ科 Holothuriidae		
ニセクロナマコ	<i>Holothuria leucospilota</i>	14

オタリア新生児における鉤虫感染症について

鳥羽水族館

長谷川一宏・石川 創・沢村栄一

川口直樹・中村修一

On the Infection of the Hookworm in a Pup of the South American Sea Lion *Otaria byronia*

KAZUHIRO HASEGAWA, HAJIME ISHIKAWA, EIICHI SAWAMURA,

NAOKI KAWAGUCHI, SHUICHI NAKAMURA

TOBA AQUARIUM

ABSTRACT

A female pup of the south American sea lion *Otaria byronia* was born in Toba Aquarium on 14, July, 1988. Her parents had been brought to Toba in 1973.

The pup excreted bloody mucous feces at 12 days old. She was suffered from anemia, and excreted eggs of the hookworm at 16 days old. Adult hookworms, which the pup excreted later, were concluded to belong to genus *Uncinaria*, and suspected as *Uncinaria hamiltoni* by National Science Museum and Daito College of Medical Technolgy.

We administered Parabendazole or Pyrantel pamoate to this pup. It was suggested that Parabendazole was not able to kill all worms, but it temporally improved the condition of the pup, and prevented decrease in her body weight.

Whereas after we had administered Pyrantel pamoate to the pup at 41 days old, we could not find the eggs of the hookworm in her feces, and her health recovered. But it was possible that the pup of the south American sea lion might naturally recover from the infection of the hookworm after about 40 days old.

As for the route of the infection, we thought that the hookworms invaded the pup from the milk of her mother. Olsen and Lyons reported (1965) that adult northern fur seals *Callorhinus ursinus* were not infected with adult hookworms *Uncinaria lucasi*, and the parasitic third-stage larvae of the hookworm kept living in the blubber of fur seals of all age groups. Similarly it was suggested that in this case the mother of our pup has been infected with the parasitic third-stage larvae in the wild before she was taken to Toba Aquarium. And the larvae were thought to keep living more than 10 years in the blubber of this mother.

鳥羽水族館では1988年7月14日に1頭のオタリア *Otaria byronia* が出生したが、新生児は16日齢で鉤虫卵と思われる虫卵を排泄した。これに対し、パーベンダゾール、パモ酸ピランテルを用いて駆虫を試みた。また処置中に回収した虫体を国立科学博物館

ならびに大東医学技術専門学校で検索していただいた結果、*Uncinaria hamiltoni* であろうと考えられた。

オタリアにおける鉤虫感染症は国内でも(三上・志村, 1981) 海外でも(BAYLIS, 1933, BOTTO and MAÑÉ-GARZÓN, 1975) 報告されており、致命的

な疾病になる危険性があるとして恐れられている。また鰓脚類の鉤虫感染症に対する治療は BIGG and LYONS (1981) や BROWN et al. (1974), LYONS et al. (1978, 1980) らによって報告されているが、使用されている薬剤は限られている。

本稿では鳥羽水族館で見られたオタリア新生児の *Uncinaria* 感染症の臨床経過を報告するとともに、その感染経路を考察する。

発症個体と飼育状況

個体は1988年7月14日に出生したメスで、母親は国内登録番号006のボンキチ、父親は005のクロである。両親は共に1973年8月6日に入館した。

母親は当該個体を出産する前は、 $2 \times 2 \times 1 \text{ m}^3$ のプールが付属した $6 \times 3 \text{ m}^2$ の飼育場で当該個体の父親とともに飼育されていたが、出産26日前に縦 2 m ・横 2.5 m ・高さ 2 m のケージ内に $1.3 \times 1.05 \times 0.75 \text{ m}^3$ のタンクを置いた飼育舎に移動した。両飼育施設はともに屋外に位置し、飼育水は開放式自然海水であった。

当該個体は161日齢で初めて冷凍アジを摂餌したが、それまで母乳のみを摂取した。その期間に母獣は $0.7\text{--}9.0 \text{ kg/day}$ の範囲で平均 7.3 kg/day の冷凍アジを摂取した。

Table 1. Measurements of adult hookworms suspected as *Uncinaria hamiltoni*, which we found in feces of the pup of south American sea lion. They were measured by Daito College of Medical Technology.

Parasite	No. 1	No. 2	No. 3
Sex	♂	♀	♀
Measurements (mm)			
Length of body	8.3	11.7	12.4
Maximum width of body	0.30	0.31	0.30
Length of esophagus	1.13	1.28	1.16
Cervical papillae from anterior extremity	0.67	—	0.86
Length of spicules	0.96, 0.97	—	—
Length of gubernaculum	0.11	—	—
Vulva from anterior extremity	—	7.4	7.5
Length of tail	—	0.20	0.22

寄生虫

駆虫薬投与後に回収した成虫虫体(♂1, ♀2)を国立科学博物館ならびに大東医学技術専門学校で計測および検索していただいた。

計測値は Table 1 に示した。虫体は頭端が背側に反り、口の開口部には1対のよく発達した板状構造(cutting plate)が見られた。口腔はよく発達していたが、頸部乳頭は口腔付近ではなく食道のレベルにあり、顕著ではなかった。♂(Fig. 1)の交接囊はよく発達した1対の側葉と背肋を含む小さな背葉から成っていた。



Fig. 1 An adult male hookworm. It belongs to the genus *Uncinaria*.

また新生児の糞便中に見られた虫卵(Fig. 2)は長径約 $130 \mu\text{m}$ 、短径約 $80 \mu\text{m}$ で、複数の細胞から成る内容物を有していた。

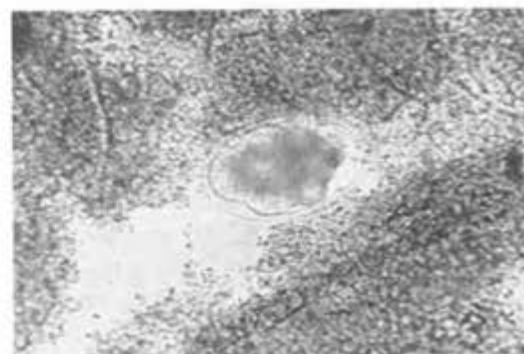

Fig. 2 *Uncinaria* egg in feces. It measured about $130 \mu\text{m}$ by $80 \mu\text{m}$, and contained several cells.

以上の計測結果と特徴から本種は *Uncinaria* 属の鉤虫と同定された。しかし種については *Uncinaria hamiltoni* であろうと考えられたが、虫体数が少な

Table 2. Correlation of anthelmintic administration with the condition of feces, the degree of anemia, the number of eggs of the hookworm and the appearance of adult worms in feces of the pup.

●: Parbendazole. ○: Pyrantele pamoate. M: Bloody mucous feces. S: Severe bloody feces. P: Solid pink feces. B: Solid brown feces. Y: Solid yellow feces.

Age (days)	12	16	17	20	24	25	26	27	32	40	41	42	44	47	79
Anthelmintic		●	●		●	●					○				
Number of eggs of hookworm in feces		+		±	+	+	±		+	±	-	-			-
Appearance of adult worms in feces						+									
Condition of feces	M	M		P	M	M		P	M	S	M	B	Y		
Degree of anemia		###				##			+		##				-

く、またいたんでいたため断定はできなかった。

臨床経過

新生児は16日齢で初めて虫卵を排泄したので、同日と翌日にパーベンダゾール約28mg/kgを経口投与した。その後排泄される虫卵数は一時的に減少したが、24日齢で増加したので同日から2日間パーベンダゾール約23mg/kgを投与した。排泄虫卵数は26日齢では減少したが32日齢で再び増加し、40日齢で鮮血便を排泄したので、翌日パモ酸ピランテル約7.4mg/kgを投与した。以後糞便中に虫卵は確認されなかった (Table 2)。

なお本例では糞便の回収が困難であったため、パーベンダゾール投与直後の25日齢以外では虫体は採取できなかった (Table 2)。

新生児は12日齢から粘血便を排泄したが、2日連続のパーベンダゾールの投与の後一時的に固型便を排泄した。また便の状態はパーベンダゾールの投与後日数が経過すると悪化したが、41日齢のパモ酸ピランテルの投与後は著しく回復した (Table 2)。

新生児の貧血は2度の2日連続のパーベンダゾールの投与を経て徐々に回復したが、41日齢でやや悪化した。しかし同日のパモ酸ピランテルの投与を経て、79日齢では貧血は認められなかった (Table 2)。なお貧血の程度は口腔粘膜の色調によって判断した。

さらに新生児の体重は2度の2日連続のパーベンダゾールの投与を経て順調に増加した (Fig. 3)。個体は321日齢現在順調に成育している。

上述した駆虫薬の投与は注射筒に連結した内径4

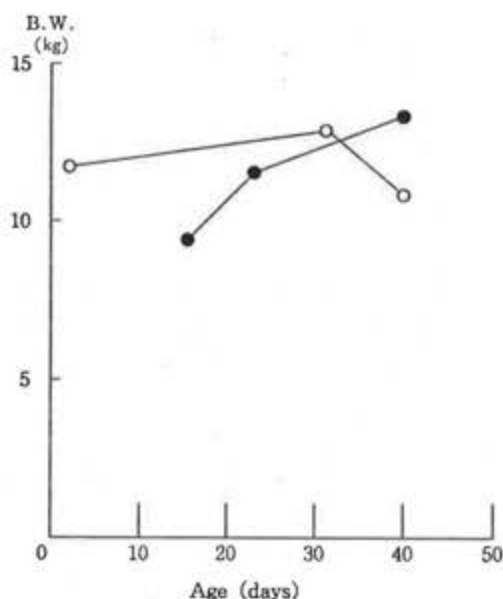

Fig. 3 Body weight of two female pups of the south American sea lion. Both two pups were infected with adult hookworms. ○: The pup, which Mikami and Shimura reported in 1981, did not receive any anthelmintic.

●: The pup, which we report in this paper, were administered with Parbendazole at 16, 17, 24 and 25 days old, and with Pyrantele pamoate at 41 days old.

mm, 外径6mmのビニールホースを食道に入れ、約100mlの温湯に溶かした薬剤を強制的に押し込む方法で行った。

考 察

三上と志村は1981年に、事故死したメスのオタリア新生児の小腸から鉤虫に類似した線虫を検出した。その個体は生存中に駆虫処置を行わなかったが、本例の個体とは対照的に31日齢から体重が減少した (Fig. 3)。また本例では2日連続のパーベンダゾールの投与の後、一時的に排泄虫卵数が減少し便の状態が回復した。これらのことからパーベンダゾールは全ての寄生鉤虫を殺すことはできないが、寄生虫数を減らし一時的に症状を改善させること、そして体重の減少をくい止めることが示唆された。

さらにパモ酸ビランテルの投与後は虫卵も検出されなくなり、症状も著しく改善した。このことはパモ酸ビランテルが優れた駆虫効果を持つ可能性を示唆する。しかし鉤虫 *Uncinaria lucasi* の感染を受けたオットセイ *Callorhinus ursinus* は8月中旬から耐過することが報告されており (OLSEN and LYONS, 1965), 本例の40日齢以後が自然に耐過する時期に一致した可能性もある。

U. lucasi では成虫の感染を受けたオットセイの幼獣の糞便中に虫卵が排泄され、第3期子虫が孵化する。これが主に経皮的に成獣に感染し、第3期感染子虫となって皮下脂肪、乳腺などで短くても1年間はとどまる。そして次の繁殖季節に母乳を介して新生児の消化管に入り、第4期子虫から成虫になる。以上のような生活環が報告されている (OLSEN and LYONS, 1965) が、本例でも母獣の糞便検査では虫卵は検出されておらず、おそらく同様の生活環を

持つと思われる。つまり成虫は母乳から経口的に新生児だけに感染すると考えられる。ただし本例では種も同定されておらず、生活環を解明するためには同一の母親が今後出産した際に母獣および新生児の便を詳細に検査するとともに、数多くのオタリアについての情報を収集しなければならないであろう。

以上の生活環から考えて本例の母獣が飼育下で感染を受けたとすれば、同居個体が出産し、その新生児が数日間生存していたことが前提となるが、それに該当するケースはなく、母獣は野生で感染したものと思われる。また本例の母獣が出産し新生児が数日間生存しなければ、寄生虫は世代を更新することができない。ところがこの母親は飼育10年目まで生産例がなく、15年目の本例で新生児に鉤虫感染が認められた (Fig. 4)。すなわち第3期感染子虫が母獣の体内で短くとも10年間は生存していたと考えられる。また *U. lucasi* の第3期感染子虫が4年間 (LYONS, 1983) と6年間 (LYONS and KEYES, 1984), オットセイ成獣の体内で生きていたという報告もあり (Fig. 4), これらの子虫対策が今後の課題となるであろう。近年イベルメクチン等の注射用駆虫薬が普及してきており、鉤虫子虫に対する応用例を期待したい。

稿を終るにあたり寄生虫の計測と検索をしていた国立科学博物館の町田昌昭先生ならびに大東医学技術専門学校校の荒木潤先生に厚く御礼申し上げる。また本症例の治療にあたって協力していただいた鳥羽水族館飼育研究部の皆様にも心から感謝する。

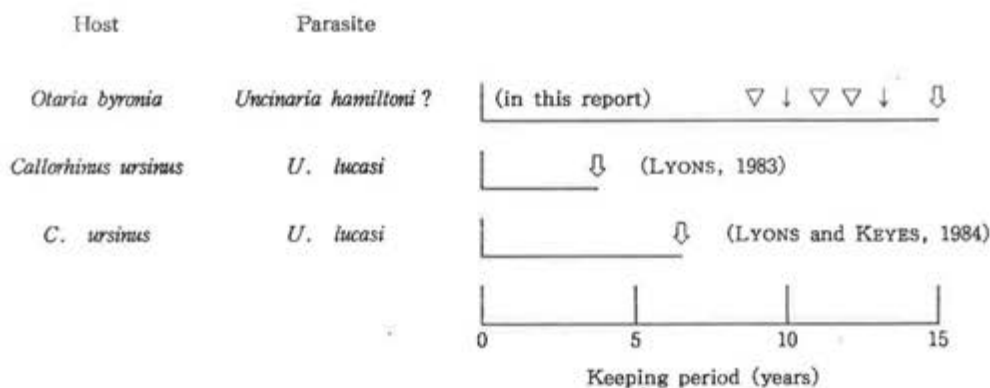

Fig. 4 Intervals between the time of start to keep female pinnipeds and the time that their pups excreted eggs of the hookworms. ▽: Post-mortem delivery. ↓: Normal delivery. Ⓡ: Normal delivery and infection of the pup with adult hookworms.

引用文献

- BAYLIS, H.A. 1933. A new species of the nematode genus *Uncinaria* from a sealion, with some observations on related species. *Parasitology*, 25, 308-316.
- BIGG, M.A. and E.T. LYONS. 1981. Clinical observations on three northern fur seal pups treated with dichlorvos. *J. Am. vet. med. Ass.*, 179, 1284-1286.
- BOTTO, C. and MAÑÉ - GARZÓN, F. 1975. Sobre una nueva subespecie del genero *Uncinaria* (Nematoda, Strongyloidea) de *Otaria flavescens* Shaw y la especiation en el genero *Uncinaria* en pinipedos americanos. *Revta Biol. Uruguay*, 3, 127-141. (直接参照していない。)
- BROWN, R.J., A.W. SMITH, M.C. KEYES, W.P. TREVETHAN, and J.L. KUPPER, 1974. Lesions associated with fatal hookworm infections in the northern fur seal. *J. Am. vet. med. Ass.*, 165, 804-805.
- LICHTENFELS, J.R. 1980. Keys to genera of the superfamilies Ancylostomatoidea and Diaphanoccephaloidea. "CIH Keys to the Nematode Parasites of Vertebrates" No. 8. edited by R.C. ANDERSON. A.G. CHABAUD and S. WILLMOTT, pp. 26. Commonwealth Agricultural Bureaux, Bucks.
- LYONS, E.T. 1983. On the longevity of larvae of the hookworm *Uncinaria lucasi* in tissues of northern fur seals (*Callorhinus ursinus*). *J. Parasit.*, 69, 442-443.
- LYONS, E.T. and M.C. KEYES. 1984. Further indication of viability of larvae of the hookworm (*Uncinaria lucasi*) for several years in tissues of northern fur seals (*Callorhinus ursinus*). *J. Parasit.*, 70, 459-460.
- LYONS, E.T., M.C. KEYES, and J. CONLOGUE. 1978. Activities of dichlorvos or disophenol against the hookworm (*Uncinaria lucasi*) and sucking lice of northern fur seal pups (*Callorhinus ursinus*) on St. Paul Island, Alaska. *J. Wildl. Dis.*, 14, 455-464.
- LYONS, E.T., K.C. KIM, and M.C. KEYES. 1980. Variable activity of disophenol against hookworms and lice of northern fur seal pups on St. Paul Island, Alaska. *J. Wildl. Dis.*, 16, 53-57.
- 三上学・志村良治. 1981. オタリアの繁殖. *動水誌*, 23, 32-35.
- OLSEN, O.W. and E.T. LYONS. 1965. Life cycle of *Uncinaria lucasi* STILES, 1901 (Nematoda: Ancylostomatidae) of fur seals, *Callorhinus ursinus* LINN., on the Pribilof Island, Alaska. *J. Parasit.*, 51, 689-700.
- YAMAGUTI, S. 1961. *Systema Helminthum*, vol. III The Nematodes of Vertebrates. pp. 917, pls. 102. Interscience Publishers, New York.

鳥羽近海で得られた水母類とその飼育について

鳥羽水族館

堀田拓史

On the rearing of some medusae collected in the neighboring
waters around Toba Aquarium.

TAKUSHI HORITA

Toba Aquarium

Abstract

Jellyfishes are strange and marvelous marine organisms, therefore, they have attracted people's attention for a long time. Recently, many aquaria are making attempts to display living medusae and bring up polyps to medusae, we also have tried to do that since 1987.

The present author collected 13 species of medusae, but not including small and minute medusae, from the neighboring waters around Toba Aquarium. Both polyps and juvenile medusae were obtained from 7 species such as *Cladonema pacifica*, *Aequorea coerulescens*, a species of Cubomedusa, *Dactylometra pacifica*, *Sanderia malayensis*, *Aurelia aurita* and *Mastigigas papua*. Mature and nearly mature medusae were obtained through rearing of 4 species, i.e., *C. pacifica*, *A. coerulescens*, *D. pacifica* and *A. aurita*. Contrary to expectation, it seems to be very difficult to rear and bring up Ctenophores, comb-jellies, such as *Balinopsis mikado*, *Ocyropsis fusca* and *Beroe cucumis* because they do not live on brine-shrimp nauplii or mysids. Most of the medusae except Ctenophores eat brine-shrimp nauplii though *Aequorea coerulescens* prefers comb-jelly, *Beroe cucumis* for food.

はじめに

水母(クラゲ)は腔腸動物のヒドロ虫綱と鉢水母綱(近年では鉢水母綱から新綱として独立が唱えられた立方水母綱を含む)及び有櫛動物と一部の軟体動物の総称であり、その奇妙な姿は古くから人々の興味を引いてきた。

水族館における水母類の飼育展示は古くから行われてきたが、最近になって再び種々の水母の飼育展示が行われるようになり、鳥羽水族館においても1987年からミズクラゲをはじめ鳥羽近海で採集される水

母類の飼育を試みてきたので、その採集と飼育について報告する。

材料と方法

主な採集地は鳥羽湾沿岸及び坂手島周辺、志摩郡阿児町立神の英麩湾奥部であり、得られた水母は流水または止水にて飼育しポリプなどは主に底面経過水槽にて飼育した。餌料として多くの場合アルテミア幼生を用いたが、一部これらを摂餌しないものについてはニホンアミ(*Neomysis japonica*)をもちいた。

結 果

得られた水母は6目13種（不明種1種を含む）で下記に示す。

腔腸動物門 Coelenterata

ヒドロ虫綱 Hydrozoa

ヒドロ虫目 Hydroida

花水母亜目 Anthomedusae

- 1) エダアシクラゲ
Cladonema pacifica
- 2) カミクラゲ
Spirocodon saltarix

軟水母亜目 Leptomedusae

- 3) オワンクラゲ
Aequorea coerulescens

淡水水母亜目 Limnomedusae

- 4) カギノテクラゲ
Gonionemus vertens

鉢水母綱 Scyphozoa

立方水母目 Cubomedusae

- 5) 不明種

旗口水母目 Semaestomae

- 6) アカクラゲ
Dactylometra pacifica
- 7) ユレイクラゲ
Cyanea nozakii
- 8) アマクサクラゲ
Sanderia malayensis
- 9) ミズクラゲ *Aurelia aurita*

根口水母目 Rhizostomae

- 10) タコクラゲ *Mastigias papua*

有櫛動物門 Ctenophora

有触手綱 Tentaculata

カブトクラゲ目 Lobatae

- 11) カブトクラゲ
Balinopsis mikado
- 12) チョウクラゲ *Ocyropsis fusca*

無触手綱 Atentaculata

ウリクラゲ目 Beroidea

- 13) ウリクラゲ *Beroe cucumis*

1) エダアシクラゲ *Cladonema pacifica* (Fig. 1)

1989年2月18日に三重県志摩郡阿見町立神の英褒湾奥部にてカミクラゲを採集しそのブラヌラを得たが、ブラヌラを入れた底面汚過水槽にエダアシクラゲのポリプが出現し、3月11日から水母を遊離し始めた。遊離直後の水母はアルテミア幼生を活発に摂餌し、一週間ほどで傘高約4mmに成長したが、水温が18℃ほどに上昇すると摂餌不良となり死滅した。ポリプは4本の有頭触手を持つのみで糸状の反口触手がなく、英褒湾や菅島で採集記録のある、*C. pacifica* と考えた。

2) カミクラゲ *Spirocodon saltarix* (Fig. 2)

立神にて1989年2月15日に1個体、18日に3個体を採集し、後者3個体を4時間ほど暗闇に放置したところ受精卵を得た。受精卵は直径約65 μ の球形で、内田(1951)の報告と同様の放射分割が観察された。受精卵は水温15℃で約24時間でフ化しブラヌラ幼生(64 μ ×51 μ の楕円型)になって泳ぎ回った。得られたブラヌラは、シャーレ(径9cm)に収容してポリプの出現をまったが、収容後4日経ったブラヌラのなかにはその体軀が伸長したものが観察されたものの、やはり今までに報告された通りシャーレ内ではポリプの出現を確認する事はできなかった。また、得られたブラヌラを水族館内のあらゆる水槽に混入させてポリプの出現を待ったが、現時点ではそのポリプは観察されていない。一方、ブラヌラを混入させた小型水槽(底面汚過)には2種のポリプが出現したが、1種はエダアシクラゲのものであり、他方は触手間に膜のあるCampanulina型のポリプで、軟水母の一種のポリプと考えられた。

成体水母は小型水槽(60×45×45cm)で自然海水を流して飼育し、低水温下でニホンアミを活発に捕食したが水温の上昇と共に摂餌不良となり死亡した。鳥羽近海においても、1月から2月にかけてこの水母はよく目撃されるが、5月以降に殆ど観察されなくなる。飼育水槽にはヒトエクラゲに似たポリプが出現したが、これがカミクラゲのポリプかどうかは現時点では分らない。

3) オワンクラゲ *Aequorea coerulescens* (Fig. 3)

1989年に鳥羽湾では1～2月にかけて多数のオワンクラゲの出現が観察され、それらを採集し飼育し

た。餌料としてアルテミア幼生やニホンアミを与えたが摂餌するものの成長せず、ウリクラゲを与えたところ活発に摂餌し成長にも好結果を得た。3月23日飼育水槽全面にポリブが出現しているのを確認し、さらに遊離直後の水母も得られた。ポリブは群体性で、触手間に膜のある *campanulina* 型で個虫は小型である。遊離した水母は傘高1.05mm、傘径1.30mmで触手数は最初2本であるが、徐々にその数を増し、16日目には傘径3.0~10.8mm、触手数4~18本に成長した。

4) カギノテクラゲ *Gonionemus vertens* (Fig. 4)

立神にて1989年4月22日に2個体、5月4日に3個体を採集した。傘径は約15~30mmで、水槽壁やカキ殻などに附着しながらニホンアミを活発に捕食した。大型の固体では生殖腺が発達しており検鏡すると卵粒が観察された。卵粒を確認した個体を小型容器に収容したところ、翌日に放出された卵を得たが未受精であった。

5) 立方水母の一種 (Fig. 5)

1988年10月に立神にてタコクラゲを採集し、当館に持ち帰って飼育したが、この飼育水槽に立方水母の一種のポリブが出現した。このポリブは長さ約1.7~2mmほどで、先端に大型の刺胞を1個備えた有頭触手を普通13~20本を持つ(最多触手数は26本)。ポリブは体軀中央付近より1~4個の出芽胞を出し、これらはのちに6~8本の触手を持つ細長い worm 状のポリブ(長さ1.8~2.5mm)となって母体を抜出して匍匐し始め、水温27℃では約2日間匍匐した後再び固着ポリブとなった。その1日後には再び buds を生じて増殖をつづけ、早いものは固着後17日目で稚水母となって遊離した。

ポリブは鉢水母類のように Strobilation を行わず、1個のポリブが1個体の稚水母となって自由に遊泳する。遊離直後の稚水母は、傘径0.90~1.65mmで4本の触手を持ち、個体によっては傘頂部にポリブ時代の足盤痕を残す。口柄は傘部の約3分の2まで達し、4唇を持つ。4個の感覚器を持ち、各感覚器は3対の黒色素で囲まれた眼点を有し、中央の2個は大型である。稚水母はアルテミア幼生を活発に捕食し、成長の早い個体では遊離後1週間で傘高

3mmに達したが、アルテミア幼生のみでの単一投餌では傘高3~4mm以上には成長せず、ニホンアミの肉片を強制的に給餌する事によって傘高6mmまで育成する事ができたものの、それ以上の成長は認められなかった。傘高6mmに達した個体では、葉状体は傘部から張り出し、間軸柱が隆起した。

稚水母の傘表面にみられる刺胞塊列を、遊離後間もない稚水母の報告がある他の立方水母6種、すなわち、アンドンクラゲ *Carybdea rastonii*, *C. siuichisi*, *C. marsupiaris*, *C. alata*, *Tripedalia cystophora*, *Chironex fleckeri* の稚水母と比較したところ、その配列は *Chironex fleckeri* と最も類似しており、他の5種とは明らかに一致しなかった。しかしながら、*C. fleckeri* のポリブの最多触手数は45本とされており、今回得た立方水母は *Chirodropus*, *Chironex*, *Chiropsalmus* 属を含むネットタイアンドンクラゲ (*Chirodropidae*) の一種と考えられた。

6) アカクラゲ *Dactylometra pacifica* (Fig. 6)

当館では自然海水の流水にてアマクサクラゲのポリブを飼育していた水槽にアカクラゲのポリブが発生し、海水中にこのクラゲの卵あるいは幼生が混入していたと考えられた。1988年10月30日にそのエフィラを得たが、水温は17.7℃であった。

エフィラをシャーレ内と100%パンライト水槽でアルテミア幼生を餌料として与えて飼育した。傘径10mmに達するまでの成長速度は遅く1ヶ月ほどかかったが、その後は著しい成長をみせ、2ヶ月後には傘径6cmに達した。自然海水を流水にした水槽では水温の上昇と共に摂餌の不良が観察されたが、水温12~14℃で展示飼育したものは摂餌及び傘の収縮運動も活発で、飼育水槽には多数のポリブが出現した。

7) アマクサクラゲ *Sanderia malayensis* (Fig. 7)

鳥羽湾付近ではこのクラゲの成体を目撃した事はないが、館内では1987年11月20日に自然海水を流した水槽にこの種のポリブの付着がみられ、また、1988年2月21日に鳥羽湾の海水を用いて水替えを行ったオウムガイの飼育水槽内に多数のポリブが付着しているのを発見した。この事から、鳥羽湾付近の海水中にアマクサクラゲの受精卵か幼生が混入していたと考えられる。

自然海水を流して飼育したポリブは春季と秋季にエフィラ遊離したが、傘径9mm以上に育成する事はできなかった。遊離直後にエフィラの直径は2.8~3.0mmで花ピラ (lippet) の数は普通16枚であるが、13~15枚のものも数多くみられた。1個のポリブから1個のエフィラを生ずる monodisc タイプである。

8) ユウレイクラゲ *Cyanea nozakii*

1987年5月8日に鳥羽湾にてユウレイクラゲ2個体を採集した。傘径は50~60cmで容量1トンの水槽に収容したが、数日後に死亡した。

9) ミズクラゲ *Aurelia aurita* (Fig. 8)

ミズクラゲは鳥羽湾付近では冬季から夏季にかけて普通にみることができる。立神では11月から多数のエフィラを観察でき、2~3月にかけて種々の大きさのクラゲを、また、4月には多数の大型クラゲを観察できる。

館内では、1987年5月8日に鳥羽湾で採集したミズクラゲから多数のプラヌラ幼生を得、水槽に付着させたあとに自然海水を流して飼育したところ、11月23日から(水温17.8℃)エフィラを遊離した。得られたエフィラは止水で飼育し、餌料としてアルテミア幼生を充分与える事によって約3ヶ月で傘径15~20cmに成長した。成長したクラゲは1988年1月3日から水温13~15℃で展示飼育し、水槽内で産卵がみられ多数のポリブが出現した。1989年2月16日にアカクラゲを収容したところ、ミズクラゲはアカクラゲの触手に付着し死亡する事が観察された。

10) タコクラゲ *Mastigias papua* (Fig. 9)

鳥羽周辺では英彦湾や五ヶ所湾などで夏季から秋季にかけて多数のタコクラゲを目撃することができる。

1987年10月に立神にて採集したタコクラゲの口腕に付着したプラヌラ幼生を多数採取しシャーレ内で飼育した。水温22℃では4日間遊泳した後固着してポリブ化した。水温18℃ではポリブ化しなかった。プラヌラは楕円形で0.183×0.104mmであった。

1988年10月に採集飼育した例では水温23.8℃において、採集後3日目より水槽にポリブの出現が観察された。ポリブは柄の長いワイングラス型で長さ約

2mm、幅約0.8mmに成長し、ミズクラゲのポリブなどと比較すると可憐である。触手数には16本でベル基底部より1~2個の出芽胞 (buds) を出す。遊離した buds は長径0.50mm、短径0.47mmの楕円形で、受精卵から直接フ化したプラヌラ幼生と比較するとかなり大型である事が観察された。水温24℃でポリブは buds を頻繁に放出し増殖したが、他種のポリブが増殖すると駆逐された。水温24℃から一旦28℃で飼育したのち、21~22℃で飼育するとポリブは4日後にストロピラに変態し、10日後にエフィラを遊離した。一方、同じ水温24℃の条件においても他の水槽に移動して数日後にやはりエフィラの遊離が観察された。

タコクラゲと共生生物としてタコクラゲモエビ (*Latreutes macronatus*) の雌雄とシマイシガニ (*Charybdis feriata*) の稚ガニが観察された。

11) カブトクラゲ *Balinopsis mikado* (Fig. 10, A)

12) チョウクラゲ *Ocyropsis fusca* (Fig. 10, B)

13) ウリクラゲ *Beroe cucumis* (Fig. 10, C)

鳥羽湾では、秋季から冬季にかけて多数のウリクラゲやカブトクラゲがみられ、1989年1月4日にはチョウクラゲが採集された。しかしながら、これらのクラゲ類については長期飼育する事はできなかった。

考 察

今回鳥羽周辺で得られた水母類は6目13種であったが、これらは比較的目にとまり易い大型の水母であり、今後、プランクトンネットなどを用いた採集によって得られる種類数はかなり増えるものと思われる。

13種の水母のうち飼育によってポリブと稚水母の両方が得られたものは、エダアシクラゲ、オワンクラゲ、立方水母の一種、アカクラゲ、アマクサクラゲ、ミズクラゲ、タコクラゲの7種で、そのうち稚水母から成体またはそれに近くまで育成できたものはエダアシクラゲ、オワンクラゲ、アカクラゲ及びミズクラゲの4種であり、他の3種においては稚水母から殆ど成長させる事はできなかった。立方水母については他の園館においても長期飼育した例はなく、稚水母の育成についても餌料や飼育水槽などこ

れからの課題が多く残されている。しかしながら、アマクサクラゲとタコクラゲの育成についてはそれぞれ読売ランドと江ノ島水族館で成功しており、前種については最近になって碧南水族館でも育成に成功したらしい(増田私信)。

水母類の飼育技術は年々向上しており、ミズクラゲなどを周年展示している水族館も少なくない。水母の飼育に関する注意点は、遊泳力の弱い水母をいかにして排水口に吸引されずに飼育するかと云う点である。当館では、容量1トンの六角型の水槽を用いてミズクラゲとアカクラゲの飼育展示を行った。水槽内の海水は一旦、底面の砂層を通った後オーバー排水され汚過層へ流れるようにし、循環水は1日に約1ターンほどの量とした。この水槽でミズクラゲやアカクラゲは底面に吸引される事もなく、また強すぎる水流によって水槽内をグルグルと回る事もなくごく自然な遊泳を行い、また、傘の破損も殆ど観察されずミズクラゲでは同一個体を周年展示する事ができた。一方、アカクラゲでは産卵後に摂餌不良となって縮小し、周年飼育する事はできなかったが、これはアカクラゲの寿命が比較的短く、産卵後は死亡するのではないかと考えられた。カミクラゲ、オワンクラゲ、タコクラゲにおいても同様の事が考えられ、これらの水母の同一個体における長期飼育は困難と考えられる。

水母類の飼育における水槽の形状については、方型では水槽の隅に水母が長時間滞留し傘が変形する事が観察され、遊泳する水母の飼育については円筒型が最も優れていると考えられた。また、アカクラゲやユウレイクラゲなどの触手を長く延ばす水母についてはかなりの水深が必要で、ユウレイクラゲの大型個体を飼育する為にはかなり大型の水槽を用意する必要があると思われる。

謝 辞

江ノ島水族館志村和子氏には水母類の飼育に関して有益な助言と情報を戴いた。また、立方水母類に関する文献と有益な情報を戴いた独協大学教授杉浦靖夫氏、北海道大学講師久保田信氏および琉球大学教授山口正士氏に心から感謝の意を表す。更に、成体水母の写真撮影を心よく引き受けられた鳥羽水族館企画室村上光男君に深く感謝する。

参考文献

- Arneson, A. C. and Catress, C. E. 1976. Life history of *Carybdea alata* Reynaud, 1930 (Cubomedusae). ed by Mackie, G. O., *Coelenterate Ecology and Behavior*. pp. 227-236, Plenum/New York.
- Barnes, J. H. 1964. Cause and effect in Irukandji stings. *Med. J. Aust.*, 1, 897-904.
- Barnes, J. H. 1965. *Chironex fleckeri* and *Chiropsalmus quadrigatus* - morphological distinctions. *North Queensland Naturalist*, 32, 13-22.
- Barnes, J. H. 1966. Studies on three venomous Cubomedusae. *Symp. Zool. Soc. London*, 16, 307-332.
- Hirai, E. 1958. On the Development Cycle of *Aurelia aurita* and *Dactylometra pacifica*. *Bull. Mar. Biol. Stat. Asamushi*, 9, 81.
- 平井越朗. 1968. 水族館に於けるミズクラゲの展示. *動水誌*, 10, 62-63.
- Hirohito, His Majesty the Emperor of Japan. 1988. *The Hydrois of Sagami Bay*. *Biol. Lab. Imp. Household, Tokyo*. 110pp. 4pls.
- 堀田拓史. 1989. タコクラゲ *Mastigigas papua* L. Agassiz の飼育と生活史について, *三重動物学会会報*, 12, 19-22.
- 堀田拓史. 1989b. 水槽中に出現した立方水母のポリプとその変態について. *動水誌*, 31, 1, 6-10.
- 伊藤建雄. 1963. 水族館に於ける小型動物展示の試案. *動水誌*, 5, 32-34.
- Kakinuma, Y. 1967. Development of a Scyphozoon, *Dactylometra pacifica* Goette. *Mar. Biol. Stat. Asamushi*, 13, 29-33.
- Kraeuter, J. and Setzler, E. 1975. The seasonal cycle of Scyphozoa in Georgia estuaries. *Bull. Mar. Sci.*, 25, 66-74.
- Kramp, P. L. 1961. Synopsis of the medusae of the world. Order Cubomedusae. *J. mar. biol. Assoc. U. K.*, 40, 304-310.
- Mayer, A. G. 1910. *Medusae of the world*. Vol. 3. Order Carybdeidae. *Carnegie Inst. Washington*, 109, 504-519.

- 岡田要. 1965. 新日本動物図鑑 (上). 679pp. 北
龍館, 東京.
- Phillips, P. J. and Burke, W. d. 1970. The
occurrence of sea wasp (Cubomedusae) in
Mississippi Sound and the northern Gulf of
Mexico. *Bull. Mar. Sci.*, 20, 853-859.
- 瀬崎啓次郎, 志村和子, 廣崎芳次. 1980. 江ノ島水
族館におけるクラゲ類の飼育展示. 神奈川県博
物館協会会報, 43, 21-26.
- Southcott, R. V. 1956. Studies on Australian
Cubomedusae, including a new genus and
species apparently harmful to man. *Aust.
J. mar. freshw. Res.*, 7, 254-280
- Southcott, R. V. 1967. Revision of some
Carybdeidae (Scyphozoa: Cubomedusae),
including a description for the "Irukandji
Syndrome". *Aust. J. Zool.*, 15, 651-671.
- Studebaker, J. P. 1972. Development of the
Cubomedusa, *Carybdea marsupialis*. Master of
Science Thesis, Univ. of Puerto Rico, 60pp.
- Sugiura, Y. 1963. On the Life-History of
Rhizostome Medusae I. *Mastigias papua* L.
Agassiz. *Annot. zool. Japan*, 36, 194-201.
- Sugiura, Y. 1964. On the Life-History of
Rhizostome Medusae II. Indispensability of
Zooxanthellae for Strobilation in *Mastigias
papua*. *Embryologia*, 8, 223-233.
- Sugiura, Y. 1965. On the Life-History of
Rhizostome Medusae III. On the Effect of
Temperature on the Strobilation of *Mastigias
papua*. *Biol. Bull.*, 128, 493-496.
- Sugiura, Y. 1979. On a Hydromedusa *Eirene
menomi* Kramp from Amakusa Japan. *Proc.
Jap. Soc. Sys. Zool.*, 16, 5-8.
- Uchida, T. 1929. Studies on the Stauromedusae
and Cubomedusae, with special reference to
their metamorphosis. *Jap. J. Zool.*, 2, 103-
193.
- 内田亨. 1961. 腔腸動物, 動物系統分類学 2. 55-
150. 中山書店, 東京.
- Uchida, T. 1970. Revision of the Japanese
Cubomedusae. *Publ. Seto Mar. Biol. Lab.*,
17, 289-297.
- Uchida, T. and Y. Sugiura. 1975. On the
Ephyra and Postephyra of a Semaestome
Medusa, *Sanderia malayensis* Goette. *Jour.
Fac. Sci. Hokkaido Univ. Ser. N, Zool.*,
19, 879-878.
- Uchida, T. and Y. Sugiura. 1978. On the polyp
of the Scyphomedusae, *Sanderia malayensis*
and its Reproduction. *Jour. Fac. Sci.
Hokkaido Univ. Ser. VI, Zool.*, 21, 279-287.
- Wade, H. W. 1928. Post-mortem findings in
acute jellyfish poisoning with sudden death
in status lymphaticus. *Amer. J. Trop.
Med.*, 8, 233-241.
- Werner, B. 1973. New investigation on systemati-
cs and evolution of the class Scyphozoa and
phylum Cnidaria. *Publ. Seto Mar. Biol.
Lab.*, 20, 35-61.
- Werner, B. 1973b. Spermatozeugmen und
Paarungsverhalten bei *Tripedalia cystophora*
(Cubomedusae). *Mar. Biol.*, 18, 212-217.
- Werner, B. 1975. Bau und Lebensgeschichte des
Polypen von *Tripedalia cystophora* (Cubozoa,
class nov., Carybdeidae) Und seine Bedeutun-
g für die Evolution der Cnidaria. *Helgolander
wiss. Meeresunters.*, 27, 461-504.
- Werner, B., Cutress, C. E. and Studebaker, J.
P. 1791. Development of the Cubomedusae,
Tripedalia cystophora. *Nature, London*, 232,
582-583.
- Werner, B., Chapman, D. M. and Cutress, C.
E. 1976. Muscular and nervous system of
the cubopolyp (Cnidaria). *Experientia*, 32,
1047-1048.
- Williamson, J. A., Callanan, V. I. and Hartwick,
R. F. 1980. Serious envenomation by the
northern Australian Box-jellyfish (*Chironex
fleckeri*). *Med. J. Aust.*, 1, 13-15.
- 山田真弓, 久保田信. 1980. 日本近海産ヒドロクラ
ゲとその生活史. (1) 花水母類・有頭類. *海洋
と生物*, 11, 402-406.
- 山田真弓, 久保田信. 1981. 日本近海産ヒドロクラ

ゲとその生活史。(2)花水母類・刺糸類. 海洋と生物, 12, 9-14.

山田真弓, 久保田信. 1981b. 日本近海産ヒドロクラゲとその生活史。(3)軟水母類・海洋と生物, 13, 123-129.

山田真弓, 久保田信. 1981c. 日本近海産ヒドロクラゲとその生活史。(4)淡水水母類・海洋と生物, 14, 224-227.

山田真弓, 久保田信. 1982. 日本近海産ヒドロクラゲとその生活史。(5)硬水母類・剛水母類. 海洋と生物, 22, 328-332.

山田真弓, 久保田信. 1986. 日本近海産ヒドロクラゲとその生活史。(6)分類・生活史・進化. 海洋と生物, 46, 342-346.

山田俊郎, 坂本克美, 師資田博司, 藤原宏之. 1977.

アマクサクラゲの縦分裂の人為誘発とその飼育について. 動水誌, 19, 71-72.

山口正士. 1982. 立方クラゲ類とその生活史. 海洋と生物, 21, 248-254.

Yamaguchi, M. and Hartwick, R. 1980. Early life history of the sea wasp, *Chironex fleckeri* (class Cubozoa). pp. 11-16 ed. by Tardent, P. and Tardent, R., Development Biology of Coelenterates. Elsevier / North Holland Biomedical Press.

安田徹. 1982. ミズクラゲの水平分布と鉛直分布の特性. 海洋と生物, 23, 462-470.

安田徹. 1984. ミズクラゲの発生場所と出現状況. 海洋と生物, 35, 457-461.

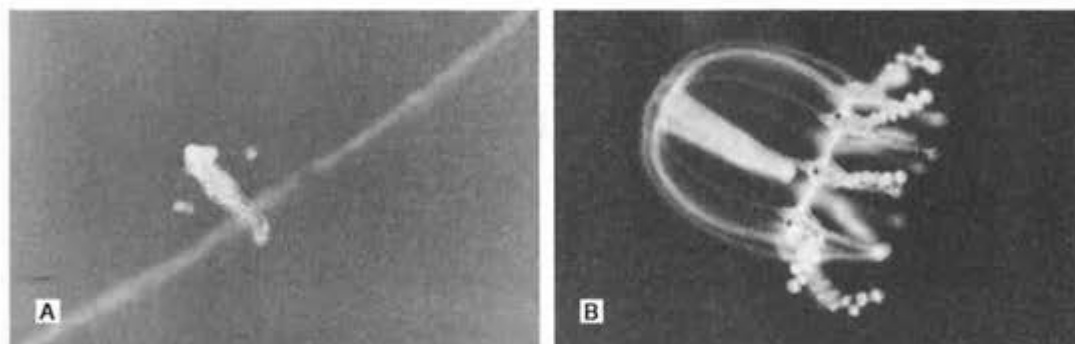

Fig. 1 Polyp and medusa of *Cladonema pacifica*.
A: polyp, B: medusa just after liberation.



Fig. 2 Mature medusa of *Spirocodon saltarix*.

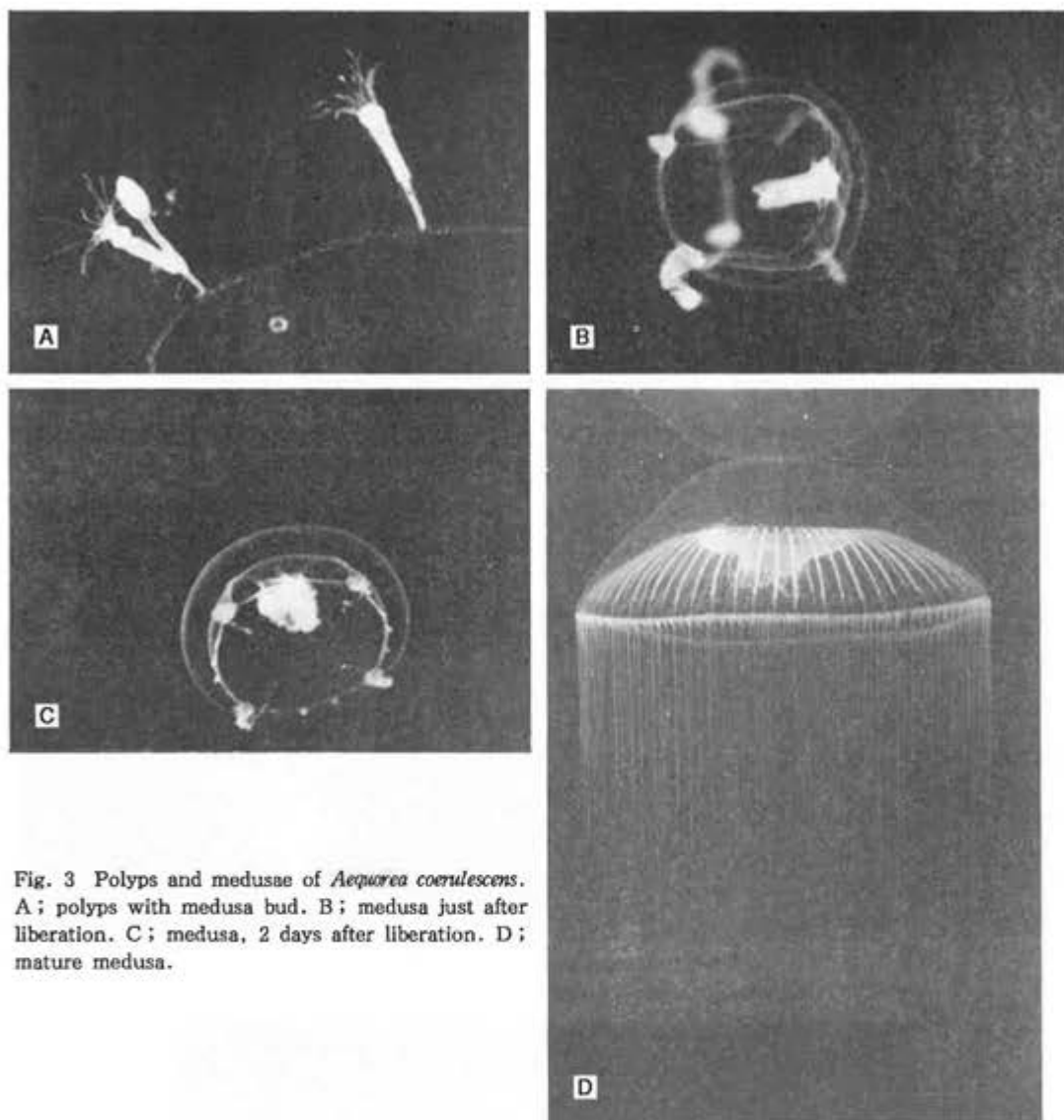

Fig. 3 Polyps and medusae of *Aequorea coerulescens*.
A; polyps with medusa bud. B; medusa just after liberation. C; medusa, 2 days after liberation. D; mature medusa.



Fig. 4 mature medusa of *Gonionemus vertens*.

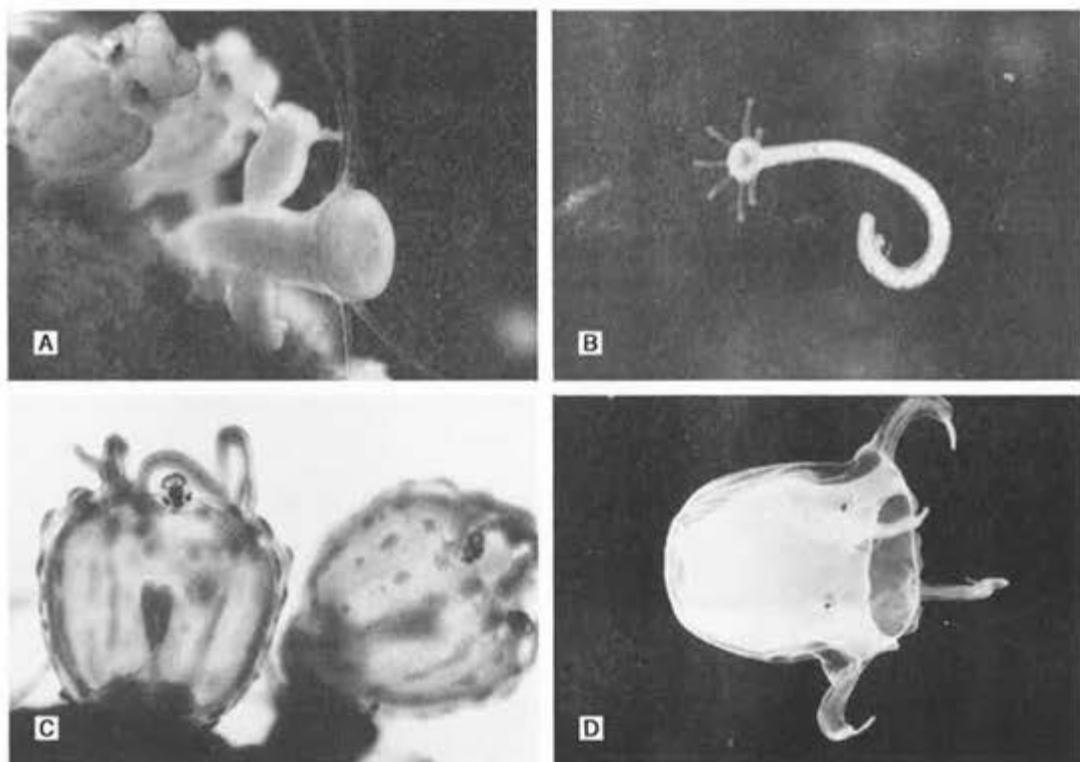

Fig. 5 Polyp and medusa of a species of *Cobomedusa*.
 A ; polyp with two buds. B ; crawling bud. C ; juvenile medusae, just before liberation. D ; reared medusa, 6 mm in bell height.

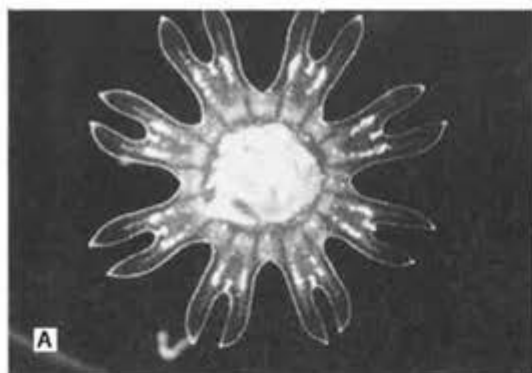

Fig. 6 Ephyra and medusa of *Doctylometra pacifica*.
A; ephyra, just after liberation. B; young medusa.

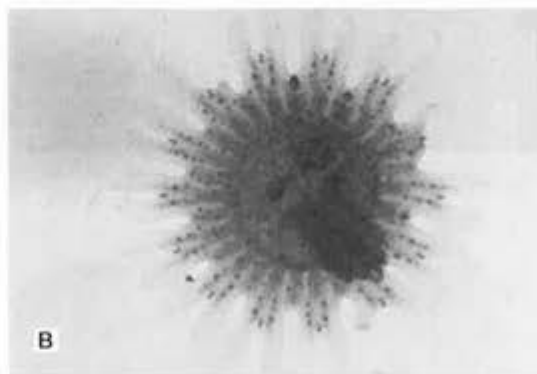
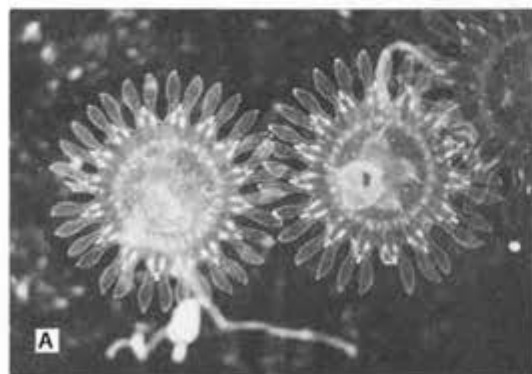

Fig. 7 Ephyra of *Sanderia malayensis*.
A; ephyra, just after liberation. B; ditto, 7 days after liberation.

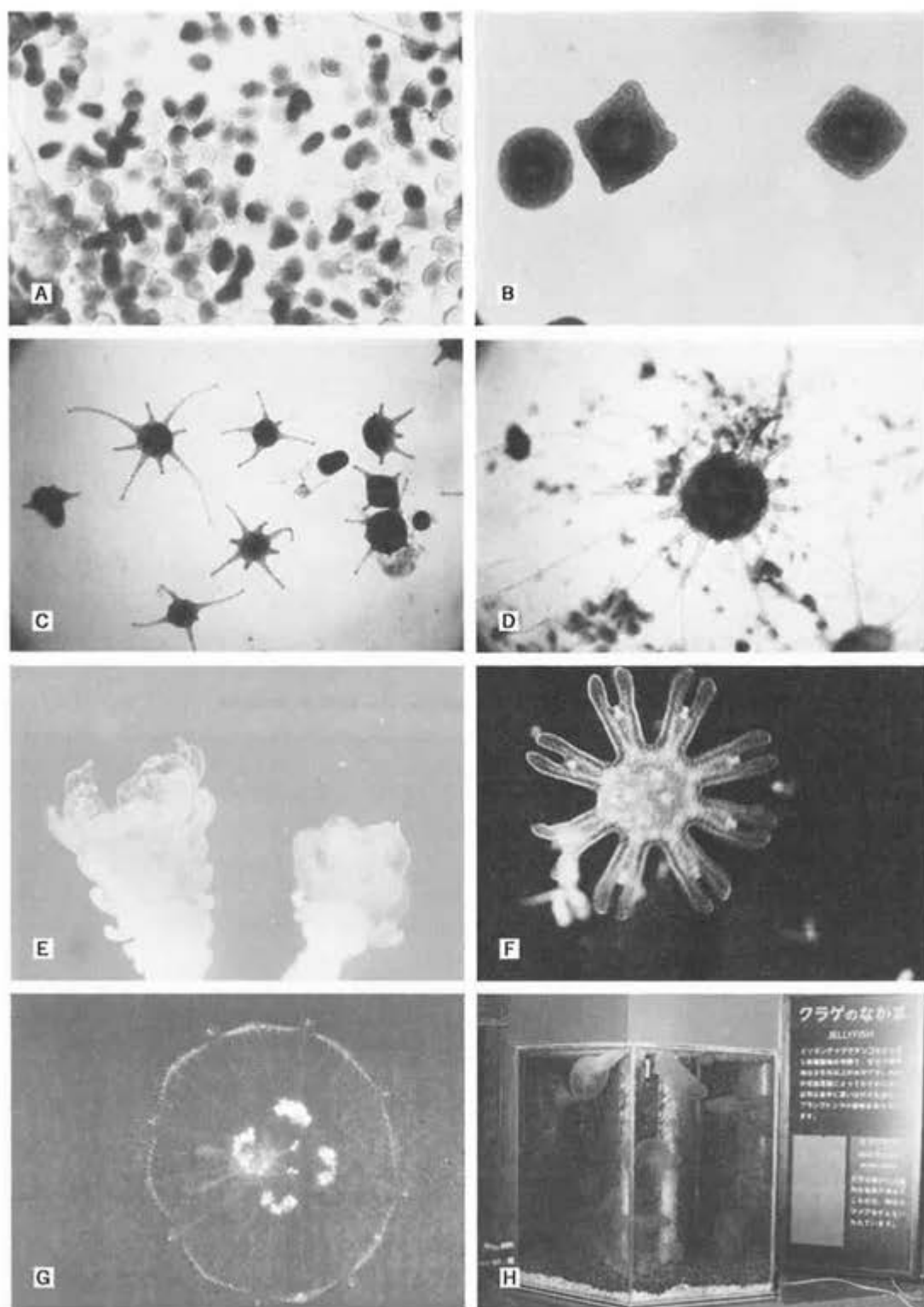

Fig. 8 A growth process of *Aurelia aurita*.

A; eggs and planula larvae. B; polyps with 4 tentacles. C; ditto, with 4-8 tentacles. D; ditto, with 16 tentacles. E; strobila. F; ephyra. G; metaphyra. H; mature medusae in displaying tank.

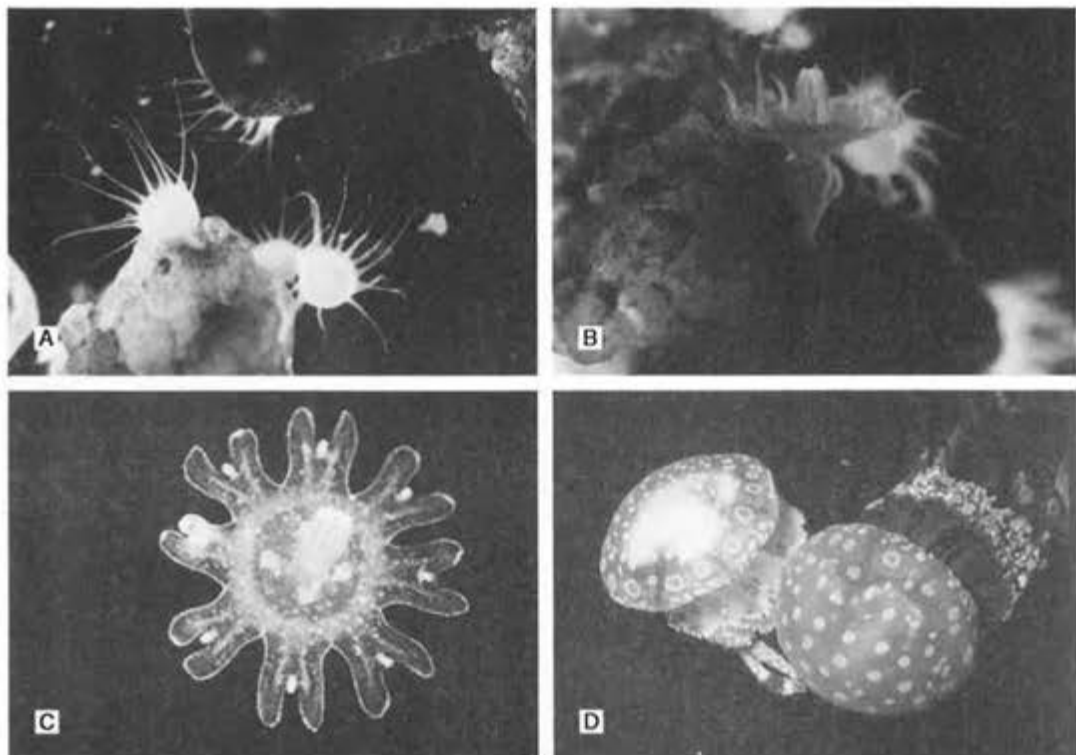

Fig. 9 Polyps and ephyra of *Mastigias papua*.
 A; polyps with 16 tentacles. B; strobila. C; ephyra. D; mature medusae.

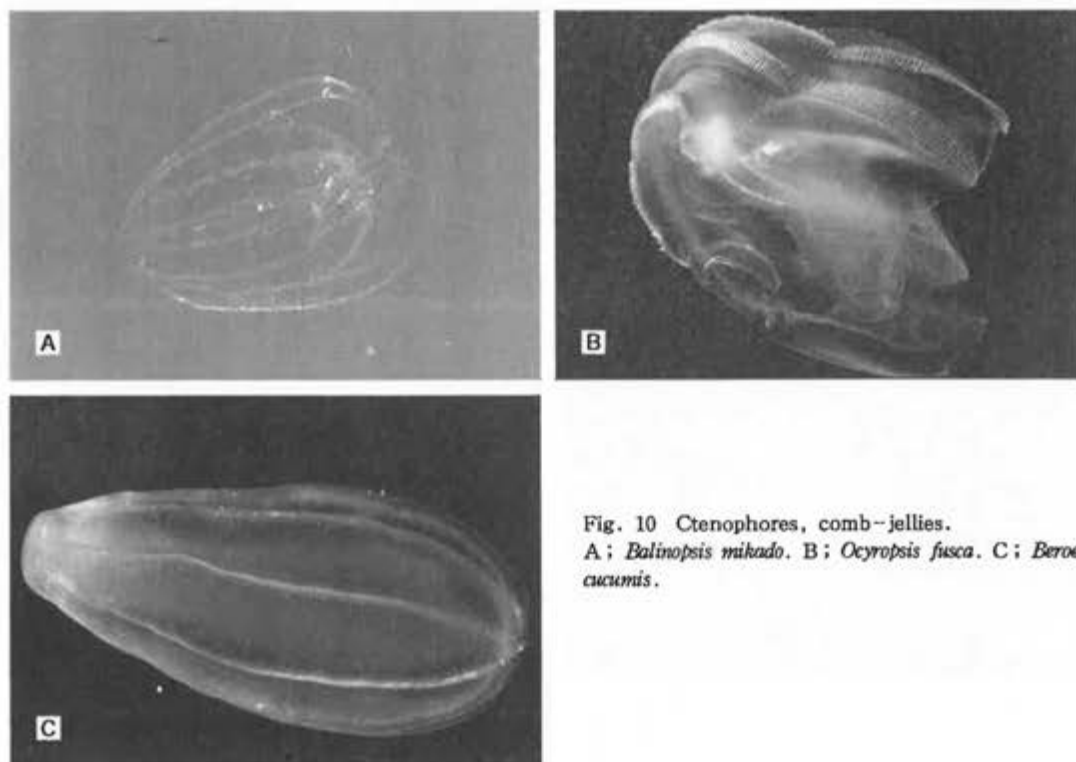

Fig. 10 Ctenophores, comb-jellies.
 A; *Balinopsis mikado*. B; *Ocyropsis fusca*. C; *Beroe cucumis*.

A Bibliography on Methods of Aging of Fishes (1926-1988)

KIYOSHI SUZUKI* and SEISHI KIMURA**

The age determination of animals is one of the most important and fundamental problem for the studies on their ecology or population dynamics. On fishes, therefore, many workers have contributed to this field since the beginning of this century, and a large amount of information has been accumulated.

In this paper, we listed up 416 fishes (4 petromyzontiforms, 1 chimaeriform, 23 elasmobranchs, 3 acipenseriforms and 385 teleosts) for which the age determination had been done and the methods or materials used in aging, in order to provide facilities for fishery biologists, from examining the literature mainly housed in the Library of the Faculty of Bioresources, Mie University. Scientific, Japanese, and English common names in this paper follow Masuda *et al.* (1988) and Robins *et al.* (1980) in general rule.

Result and Discussion

Scientific and common names of the fishes age-determined, and the methods or materials used in aging were shown in Table 1. The age of fishes was determined from the ring marks imprinted on some hard tissues, the size compositions, or the marking method. Those kinds of hard tissues were the scale, sagittal otolith, vertebral centrum, fin ray or spine, opercle, supraoccipital crest, dentary, urohyal, cleithrum,

coracoid, radial, pterygiophore, *etc.* Of these, the scale and otolith were used most commonly. The former was used in 228 teleosts and the latter in 2 petromyzontiforms and 137 teleosts. The other hard tissues were somewhat rarely used as the aging character. For example, the centrum and the fin ray or spine were used in 40 and 21 species, respectively (including elasmobranchs and acipenseriforms).

The scale is the most useful for many fishes because it is very easy to pick up from the body and to prepare for reading, and because even the scale decalcified by the unbuffered formalin is available. The scale is, however, unusable in the fishes with hard and thick scales or many regenerated ones, or in the fishes easily scaled off at landing. The annual ring mark on the scale generally forms just after seasonal growth rate has changed. In some fishes, the scales show "spawning mark" as the result of reduction or interruption of feeding and/or calcium consumption from scales during the spawning season.

The sagittal otolith is used frequently in aging of the fishes without scale or in which the ring mark on the scale can not be read consistently. Thin otolith can be read directly, but thick one needs grinding or sectioning procedure. Burning method also has been used for the unreadable otolith (Christensen, 1964). Although

*Toba Aquarium, 3-3-6 Toba, Mie 517 Japan

**Fisheries Research Laboratory, Mie University,
P.O. Box 11, Wagu, Shima, Mie 517-07 Japan

the otoliths decalcified by unbuffered formalin or gastric juice are unusable for aging as well as the other hard tissues except for scales, those from the specimens preserved in buffered formalin for several months or less are available (McMahon and Tash, 1979). Zonation of the otolith is composed by hyaline and opaque zones, and the annual ring mark is usually regarded as inner or outer margin of either zone. In spite of many exceptions, it has been generally accepted that the hyaline and opaque zones form during the periods of slow and rapid growths of body, respectively. There is, however, no explanation which is applicable to all fishes about the formation of the zones on otoliths even in the present. In recent years, the age estimation using the daily growth rings on the otolith was carried out (Ralston, 1976; Ralston and Miyamoto, 1983; Uchiyama *et al.*, 1986; Uchiyama and Struhsaker, 1981; *etc.*). This method is very useful for the subtropical and tropical teleosts whose annual rings on the otoliths or scales are usually indistinct.

The vertebral centrum is often used for elasmobranchs and large teleosts such as tunas. This bone is necessary to make a longitudinal section for reading. Although the fin ray or spine is easily taken off from the body, it is necessary to prepare a cross section for reading. This tissue is used mainly for squalid sharks, sturgeons, a part of salmonids, and catfishes. The opercle was used for some cyprinids, catostomids, amberjack (*Seriola quinqueradiata*), *etc.*

The other hard tissues were rarely used in the following fishes; supraoccipital crest: poorcod (*Gadus minutus*) and *Leiognathus dussumieri*; dentary: paddlefish (*Polyodon spathula*); urohyal: Japanese horse mackerel (*Trachurus japonicus*); cleithrum: muskellunge (*Esox masquinogy*), northern pike (*E. lucius*), and *Leiognathus dussumieri*; radial: bluespotted mud hopper

(*Bleopthalmus pectinirostris*); coracoid: Pacific cod (*Gadus macrocephalus*); pterygiophore: silver carp (*Hypophthalmichthys molitrix*).

The hard tissues used in determining the age of fish must preliminarily satisfy the following 3 conditions: (1) ring marks on the tissue are clearly distinguishable; (2) ring marks form periodically; (3) ring marks in each individual form simultaneously in a population. Besides, the better tissues are required to satisfy the following 2 conditions: (4) false rings, multiple rings, and lacked rings are few; (5) picking up from body and preparation for reading are easy. Moreover, in the case of the growth estimation, the tissues are required to satisfy next 2 conditions: (6) the origin of tissue's growth (focus or core) is recognizable; (7) strong correlation is observed between radius of the tissue and body length of fish. In the conditions of (1), (2), (3), and (7), each species has its own most suitable tissue. In the condition of (5), scales are the best for many teleosts. In the condition of (6), the focus or core of the tissue is clearly recognized in the scale, otolith, centrum, and fin ray or spine; whereas it is rather obscure in the other tissues.

Age of fishes without usable hard tissue is often estimated from the composition of body length. Recently, this method becomes easier because of popularization of the personal computer (Akamine, 1982; 1984). It is also possible to estimate the age of fish from its growth calculated by Allen's (1966) method using monthly change of body length.

Although numerous studies have been done on the age determination of fishes, the data for the fishes inhabiting the tropical and subtropical regions are very few. Accordingly, the studies on the age determination of those fishes will be necessary. And, in the course of those studies, analyses of the daily rings on the otolith and the length composition may be very useful methods.

Table 1. A list of the fishes age-determined and the methods of aging used. SC, scale; OT, otolith, CE, vertebral centrum; FR, fin ray or spine; OP, opercle; RA, radial; SO, supraoccipital; UR, urohyal; CL, cleithrum; DE, dentary; CO, coracoid; PT, pterygiophore; VO, vomerine dental plate; CS, clasper; LC, length composition; TG, tagging. Figures in parentheses indicate the author reference number.

Scientific name	Japanese and/or English name(s)	Method of aging
PETROMYZONTIFORMES		
Petromyzontidae		
<i>Ichthyomyzon gagei</i>	Southern brook lamprey	LC (25)
<i>Ichthyomyzon greeleyi</i>	Mountain brook lamprey	LC (24)
<i>Lampetra appendix</i>	American brook lamprey	OT (25), LC (25,453)
<i>Petromyzon marinus</i>	Sea lamprey	OT (25), LC (25)
CHIMAERIFORMES		
Chimaeridae		
<i>Hydrolagus coliei</i>	Spotted ratfish	VO (195)
HEXANCHIFORMES		
Hexanchidae		
<i>Hexanchus griseus</i>	Kagura-zame, sixgill shark	CE (88)
LAMNIFORMES		
Carcharhinidae		
<i>Carcharhinus acronotus</i>	Blacknose shark	CE (449)
<i>Carcharhinus brevipinna</i>	Hana-zame, spinner shark	CE (47)
<i>Carcharhinus falciiformis</i>	Kuro-togazame, silky shark	CE (48)
<i>Carcharhinus limbatus</i>	Blacktip shark	CE (47,48)
<i>Carcharhinus obscurus</i>	Dota-buka, dusky shark	CE (450)
<i>Carcharhinus plumbeus</i>	Mejiro-zame, sandbar shark	CE (55), LC (55) TG (55)
<i>Galeocerdo cuvieri</i>	Itachi-zame, tiger shark	CE (48,49)
<i>Negaprion brevirostris</i>	Lemon shark	CE (52)
<i>Prionace glauca</i>	Yoshikiri-zame, blue shark	CE (511)
<i>Rhizoprionodon terraenovae</i>	Atlantic sharpnose shark	CE (46,48,400), LC (400)
Triakididae		
<i>Mustelus manazo</i>	Hoshi-zame	CE (500,502), CS (571)
Sphyrnidae		
<i>Sphyrna lewini</i>	Aka-shumokuzame, scalloped hammerhead	CE (450)

(To be continued)

Table 1. Continued.

Scientific name	Japanese and/or English name(s)	Method of aging
SQUALIFORMES		
Squalidae		
<i>Squalus acanthias</i>	Abura-tsunozame, spiny dogfish	CE (199), FR (225)
Squatinae		
<i>Squatina japonica</i>	Kasu-zame	CS (571)
RAJIFORMES		
Rhinobatidae		
<i>Rhinobatos schlegelii</i>	Sakata-zame	CS (571)
Rajidae		
<i>Raja boesemani</i>	Isago-gangiei	CE (183)
<i>Raja clavata</i>	Roker	CE (153,433), LC (45)
<i>Raja fusca</i>	Kuro-kasube	CE (182)
<i>Raja microcellata</i>	Painted ray	CE (433)
<i>Raja montagu</i>	Spotted ray	CE (433)
Dasyatidae		
<i>Dasyatis akajei</i>	Aka-ei	CS (571)
Myliobatidae		
<i>Myliobatis californica</i>	Bat ray	CE (295)
ACIPENSERIFORMES		
Acipenseridae		
<i>Acipenser fulvescens</i>	Lake sturgeon	FR (75,430,431)
<i>Acipenser transmontanus</i>	White sturgeon	FR (454)
Polyodontidae		
<i>Polyodon spathula</i>	Paddlefish	DE (279)
OSTEOGLOSSIFORMES		
Hiodontidae		
<i>Hiodon tergisus</i>	Mooneye	SC (106,107)
ANGUILLIFORMES		
Anguillidae		
<i>Anguilla anguilla</i>		SC (190,510)
<i>Anguilla australis</i>		OT (512)
<i>Anguilla dieffenbachii</i>		OT (512)
<i>Anguilla rostrata</i>	American eel	OT (92,126,146,147)
Congridae		
<i>Conger myriaster</i>	Ma-anago	LC (173)
Muraenesocidae		
<i>Muraenesex bagio</i>	Suzu-hamo	OT (391)
<i>Muraenesex cinereus</i>	Hamo	OT (328,389,390), CE (504)

(To be continued)

Table 1. Continued.

Scientific name	Japanese and/or English name(s)	Method of aging
CLUPEIFORMES		
Clupeidae		
<i>Alosa sapidissima</i>	American shad	SC (366)
<i>Brevoortia patronus</i>	Gulf menhaden	SC (367)
<i>Brevoortia tyrannus</i>	Atlantic menhaden	SC (87)
<i>Clupea harengus</i>	Atlantic herring	SC (94, 169, 315, 387), OT (163, 343)
<i>Clupea pallasii</i>	Nishin, Pacific herring	SC (580), LC (239)
<i>Dorosoma cepedianum</i>	Gizzard shad	SC (39)
<i>Etrumeus teres</i>	Urume-iwashi, round herring	OT (67)
<i>Harengula jaguana</i>	Scaled sardine	LC (160)
<i>Herklotsichthys quadrimaculatus</i>	Gold spot herring	OT (543)
<i>Hilsa ilisha</i>	Ilish	OT (417)
<i>Konosirus punctatus</i>	Konoshiro	SC (260, 272, 575)
<i>Sardinella jussieu</i>		SC (364)
<i>Sardinops melanostictus</i>	Ma-iwashi	SC (10, 185, 337, 506, 508, 563, 559, 569), OT (442), FR (301)
<i>Sprattus sprattus</i>	Sprat	SC (424)
<i>Stolothrissa tanganicae</i>		SC (57)
Engraulididae		
<i>Engraulis japonicus</i>	Katakuchi-iwashi	SC (139)
<i>Engraulis mordax</i>	Northern anchovy	OT (286, 399)
CYPRINIFORMES		
Cyprinidae		
<i>Aspius vorax</i>		SC (455)
<i>Carassius buergeri subsp.</i>	Ô-kinbuna	SC (488)
<i>Carassius auratus</i>	Gengoro-buna	SC (356, 488, 536)
<i>Carassius langsdorffii</i>	Gin-buna	SC (488)
<i>Ctenopharyngodon idellus</i>	Sôgyo	SC (81)
<i>Cyprinus carpio</i>	Koi, common carp	SC (81)
<i>Erythroculter mongolicus</i>		SC (81)
<i>Erythroculter oxycephaloides</i>		SC (81)
<i>Gila bicolor</i>	Tui chub	OP (451)
<i>Gila coerulea</i>	Blue chub	OP (451)
<i>Hemibarbus barbus</i>	Nigoi	SC (252)
<i>Hypophthalmichthys molitrix</i>	Hakuren	PT (415)
<i>Leuciscus brandti</i>		SC (76)
<i>Leuciscus leuciscus</i>	Dace	LC (287)
<i>Notropis niveus</i>	Whitefin shiner	SC (68)
<i>Notropis nubilis</i>	Ozark minnow	LC (105)

(To be continued)

Table 1. Continued.

Scientific name	Japanese and/or English name(s)	Method of aging
<i>Ospariichthys microstris</i>	Hasu	SC (499)
<i>Parabramis pekinensis</i>		SC (81)
<i>Phoxinus neogaeus</i>	Finescale dace	SC (478)
<i>Phoxinus phoxinus</i>	Minnow	OT (318)
<i>Plagiognathops microlepis</i>		SC (81)
<i>Ptychocheilus grandis</i>	Sacramento squawfish	OP (451)
<i>Ptychocheilus lucius</i>	Colorado squawfish	OP (451)
<i>Rhinichthys cataractae</i>	Longnose dace	SC (50)
<i>Rhinogobio cylindricus</i>		SC (81)
<i>Rhinogobio typus</i>		SC (81)
<i>Rhodeus ocellatus ocellatus</i>	Tairiku-baratanago	OT (473)
<i>Scardinius erythrophthalmus</i>	Rudd	SC (288)
<i>Squaliobarbus curriculus</i>		SC (81)
<i>Tor putitora</i>		SC (501)
<i>Zacco platypus</i>	Oikawa	SC (359)
Catostomidae		
<i>Catostomus catostomus</i>	Longnose sucker	SC (16,129)
<i>Catostomus commersoni</i>	White sucker	FR (26,27,31)
<i>Catostomus discobolus</i>	Bluehead sucker	OP (451)
<i>Catostomus latipinnis</i>	Flannelmouth sucker	OP (451)
<i>Catostomus luxatus</i>	Lost River sucker	OP (451)
<i>Catostomus macrocheilus</i>	Largescale sucker	OP (451)
<i>Catostomus occidentalis</i>	Sacramento sucker	OP (451)
<i>Catostomus rimiculus</i>	Klamath smallscale sucker	OP (451)
<i>Catostomus snyderi</i>	Klamath largescale sucker	OP (451)
<i>Catostomus tahoensis</i>	Tahoe sucker	OP (451)
<i>Chasmistes brevirostris</i>	Shortnose sucker	OP (451)
<i>Chasmistes cujus</i>	Cui-ui	OP (451)
<i>Chasmistes liorus</i>	June sucker	OP (451)
SILURIFORMES		
Ictaluridae		
<i>Ictiobus cyprinellus</i>	Bigmouth buffalo	SC (198)
<i>Ictalurus platycephalus</i>	Flat bullhead	FR (385)
<i>Ictalurus punctatus</i>	Channel catfish	FR (472)
Pangasiidae		
<i>Pangasius pangasius</i>	Pangas	FR (397)
Ariidae		
<i>Arius platysstomus</i>		CE (314), OP (314), LC (314)
<i>Osteogeneiosus militalis</i>		FR (398)
Plotosidae		
<i>Plotosus lineatus</i>	Gonzui	OT (205)

(To be continued)

Table 1. Continued.

Scientific name	Japanese and/or English name(s)	Method of aging
SALMONIFORMES		
Esocidae		
<i>Esox lucius</i>	Northern pike	SC (234,547), CL (83)
<i>Esox maspinogy</i>	Muskellunge	SC (74,130,131,156,476), CL (130,131)
Argentinidae		
<i>Glossanodon semifasciatus</i>	Nigisu	OT (127,327,465)
Bathylagidae		
<i>Lewroglossus schmidti</i>	Togari-ichimonjiwashi	OT (299)
Osmeridae		
<i>Hypomesus niphonensis</i>	Wakasagi	SC (120,121,528)
<i>Hypomesus pretiosus japonicus</i>	Chika	SC (122)
<i>Mallotus villosus</i>	Karafuto-shishamo, capelin	SC (18,407,544), OT (17)
<i>Osmerus mordax dentex</i>	Kyūriuo	OT (117)
<i>Osmerus mordax mordax</i>	Rainbow smelt	SC (311)
Salmonidae		
<i>Coregonus artedii</i>	Cisco	SC (86,217)
<i>Coregonus clupeaformis</i>	Lake whitefish	SC (85,110,145,152, 218,220,347,413)
<i>Coregonus hoyi</i>	Bloater	SC (152)
<i>Coregonus hiyi</i>	Kiyi	SC (152)
<i>Coregonus laurettae</i>	Berling cisco	SC (8,9)
<i>Coregonus nasus</i>	Broad whitefish	SC (354)
<i>Coregonus nigripinnis</i>	Blackfin cisco	SC (217)
<i>Coregonus zenithicus</i>	Shorjaw cisco	SC (217)
<i>Hucho perryi</i>	Itō	SC (555)
<i>Oncorhynchus gorbusha</i>	Karafuto-masu, pink salmon	SC (211,404)
<i>Oncorhynchus keta</i>	Sake, chum salmon	SC (22,23,38,264), OT (36), FR (37)
<i>Oncorhynchus kisutch</i>	Gin-zake, coho salmon	SC (38,84)
<i>Oncorhynchus masou macrostomus</i>	Satsuki-masu (amago)	SC (210,358,360)
<i>Oncorhynchus masou masou</i>	Sakura-masu	SC (212,213,376)
<i>Oncorhynchus nerka</i>	Beni-zake (hime-masu) sockeye salmon	SC (38,179,253,373,513), OT (36), FR (37)
<i>Oncorhynchus tshawytscha</i>	Masunosuke, chinook salmon	SC (35,65), FR (65), TG (148)
<i>Prosopium coulteri</i>	Pygmy whitefish	SC (309)
<i>Prosopium cylindraceum</i>	Round whitefish	SC (15,192,282), OT (191)
<i>Prosopium williamsoni</i>	Mountain whitefish	SC (110)
<i>Salmo clarki</i>	Cutthroat trout	SC (71)
<i>Salmo gairdneri</i>	Niji-masu, steelhead trout (rainbow trout)	SC (261,363,384)

(To be continued)

Table 1. Continued.

Scientific name	Japanese and/or English name(s)	Method of aging
<i>Salmo mykiss</i>		SC (384)
<i>Salmo salar</i>	Atlantic salmon	SC (56, 189, 222), TG (7)
<i>Salmo trutta</i>	Brown trout	SC (72, 204)
<i>Salvelinus alpinus</i>	Arctic char	OT (11, 111, 202, 427), FR (111)
<i>Salvelinus fontinalis</i>	Kawa-masu, brook trout	SC (446)
<i>Salvelinus malma malma</i>	Oshorokoma, Dolly Varden	OT (13)
<i>Salvelinus malma miyabei</i>	Miyabe-iwana	OT (285)
<i>Salvelinus namaycush</i>	Lake trout	SC (219, 283)
<i>Stenodus leucichthys</i>	Inconnu	SC (8)
<i>Thymallus arcticus</i>	Arctic grayling	SC (73), OT (73)
STOMIIFORMES		
Gonostomatidae		
<i>Cyclothone pseudopallida</i>	Haiiro-onihadaka	LC (338)
<i>Maurollicus muelleri</i>	Kyûrieso	OT (581)
AULOPIFORMES		
Aulopidae		
<i>Aulopus japonicus</i>	Hime	SC (572)
Chlorophthalmidae		
<i>Chlorophthalmus albatrossis</i>	Aome-eso	SC (572), OT (486)
Synodontidae		
<i>Saurida elongata</i>	Tokage-eso	SC (495, 572, 573)
<i>Saurida tumbil</i>		LC (422)
<i>Saurida undosquamis</i>	Ma-eso	SC (503, 505, 572, 573), LC (422)
<i>Saurida unimeso</i>	Wani-eso	SC (383, 572, 573)
<i>Trachinocephalus myops</i>	Oki-eso	SC (572)
MYCTOPHIFORMES		
Myctophidae		
<i>Benthosema glaciale</i>	Glacier lanternfish	OT (119), LC (214)
<i>Diaphus suborbitallis</i>	Sen-hadaka	OT (108, 109)
<i>Lampanyctus macdonaldi</i>		LC (214)
<i>Myctophum nitidulum</i>	Susuki-hadaka	OT (374)
<i>Protomyctophum arcticum</i>		LC (214)
<i>Stenobrachius leucopsarus</i>	Kohire-hadaka, northern lampfish	OT (471)
PERCOPSIFORMES		
Percopsidae		
<i>Percopsis omiscomaycus</i>	Trout-perch	SC (157)

(To be continued)

Table 1. Continued.

Scientific name	Japanese and/or English name(s)	Method of aging
Aphredoderidae		
<i>Aphredoderus sayanus</i>	Pirate perch	SC (457)
GADIFORMES		
Gadidae		
<i>Eleginus gracilis</i>	Komai, saffron cod	SC (116), OT (116)
<i>Gadus macrocephalus</i>	Ma-dara, Pacific cod	SC (221, 265, 305), OT (265), FR (29, 265), CO (265), LC (224), TG (223)
<i>Gadus minutus</i>	Poor-cod	SO (313)
<i>Gadus morhua</i>	Atlantic cod	OT (95, 242, 402)
<i>Lota lota</i>	Burbot	OT (149, 267, 268)
<i>Melanogrammus aeglefinus</i>	Haddock	OT (240, 241, 509)
<i>Merlangius merlangus</i>	Whiting	OT (102)
<i>Theragra chalcogramma</i>	Suketō-dara, walleye pollack	SC (175, 375, 552, 558), OT (162, 175, 558), CE (526, 527, 558), FR (29)
Merlucciidae		
<i>Macruronus novaezelandidae</i>	Hoki	OT (257, 258)
<i>Merluccius albidus</i>	Offshore hake	LC (426)
<i>Merluccius gayi</i>	Peruvian hake	OT (331)
<i>Merluccius productus</i>	Pacific hake	OT (28, 77)
CYPRINODONTIFORMES		
Exocoetidae		
<i>Cypselurus heterurus doederleini</i>	Tsukushi-tobiuo	OT (379)
<i>Cypselurus hiraii</i>	Hoso-tobiuo	OT (379)
<i>Praexocoetus mento mento</i>	Bashō-tobiuo	SC (515)
Hemiramphidae		
<i>Hemiramphus sajori</i>	Sayori	SC (137, 255)
Scomberesocidae		
<i>Cololabis saira</i>	Sanma, Pacific saury	SC (161, 254, 523, 525, 565), OT (370)
ATHERINIFORMES		
Atherinidae		
<i>Basilichthys australis</i>		SC (529)
<i>Hypoatherina tserugae</i>	Gin-isoiwashi	SC (345)
<i>Odontesthes bonariensis</i>	Peherai, pejerrey	SC (53, 238)

(To be continued)

Table 1. Continued.

Scientific name	Japanese and/or English name(s)	Method of aging
BERYCIFORMES		
Berycidae		
<i>Beryx splendens</i>	Kinmedai	SC (458,459), OT (167), TG (168)
Polymixiidae		
<i>Polymixia japonica</i>	Ginmedai	SC (572)
SCORPAENIFORMES		
Scorpaenidae		
<i>Apistus carinatus</i>	Hachi	SC (572)
<i>Neosebastes entaxis</i>	Hirenaga - kasago	SC (572)
<i>Sebastes alutus</i>	Arasuka - menuke, Pacific ocean perch	SC (59,60,61,62,63,64), OT (114,115,540)
<i>Sebastes crameri</i>	Darkbotched rockfish	SC (406)
<i>Sebastes diploproa</i>	Splintnose rockfish	SC (406), OT (40)
<i>Sebastes entomelas</i>	Widow rockfish	SC (406)
<i>Sebastes flavidus</i>	Yellowtail rockfish	SC (406), OT (230, 270,466)
<i>Sebastes goodei</i>	Chilipepper	SC (406)
<i>Sebastes inermis</i>	Mebaru	SC (320), OT (133,320)
<i>Sebastes jordani</i>	Shortbelly rockfish	SC (406)
<i>Sebastes marinus</i>	Ocean perch	OT (479)
<i>Sebastes melanops</i>	Black rockfish	OT (466)
<i>Sebastes mentella</i>	Deepwater redfish	OT (200)
<i>Sebastes miniatus</i>	Vermilion rockfish	SC (406)
<i>Sebastes paucispinis</i>	Bocaccio	SC (406)
<i>Sebastes pinniger</i>	Canary rockfish	SC (406), OT (40,466)
<i>Sebastes polystipis</i>	Kitano - menuke, northern rockfish	OT (541)
<i>Sebastes serranoides</i>	Olive rockfish	OT (279)
<i>Sebastes thompsoni</i>	Usu - mebaru	OT (493,532)
<i>Sebastiscus marmoratus</i>	Kasago	OT (321,340)
<i>Sebastolobus macrochir</i>	Kichiji	SC (136)
<i>Setarches guentheri</i>	Aka - kasago	SC (572)
Triglidae		
<i>Chelidonichthys spinosus</i>	Hōbō	SC (362), CE (579)
Platycephalidae		
<i>Suggroidus meerdervoorti</i>	Me - gochi	SC (572)
Anoplopomatidae		
<i>Anoplopoma fimbria</i>	Gin - dara, sable fish	SC (439), OT (101)
Hexagrammidae		
<i>Hexagrammos agrammus</i>	Kujime	SC (236)
<i>Ophiodon elongatus</i>	Lingcod	SC (30), FR (30)

(To be continued)

Table 1. Continued.

Scientific name	Japanese and/or English name(s)	Method of aging
<i>Pleurogrammus azonus</i>	Hokke	SC (263,496), LC (262)
Cottidae		
<i>Myoxocephalus scorpius</i>	Shorthorn sculpin	OT (90)
<i>Oligocottus snyderi</i>	Fluffy sculpin	LC (97)
Agonidae		
<i>Agonus acipenserinus</i>	Sturgeon poacher	OT (524)
<i>Ocella dodecaedron</i>	Bering poacher	OT (524)
Liparidae		
<i>Liparis pulchellus</i>	Showy snailfish	OT (197)
<i>Liparis tanakai</i>	Kusauo	LC (215)
PERCIFORMES		
PERCOIDEI		
Percichthyidae		
<i>Lates calcarifer</i>		SC (78)
<i>Doederleinia berycoides</i>	Aka-mutsu	SC (226,244,560)
<i>Lateolabrax japonicus</i>	Suzuki	SC (134,247,408)
<i>Malakichthys griseus</i>	Ôme-hata	SC (572)
<i>Malakichthys wakiyae</i>	Wakiya-hata	SC (572)
<i>Morone americana</i>	White perch	SC (21)
<i>Morone saxatilis</i>	Striped bass	SC (112)
<i>Siniperca kneri</i>		SC (570)
Serranidae		
<i>Centropristis striata</i>	Black sea bass	OT (539)
<i>Chelidoperca hirundinacea</i>	Himekodai	SC (572)
<i>Epinephelus drummondhayi</i>	Speckled hind	OT (304)
<i>Epinephelus niveatus</i>	Snowy grouper	OT (304)
<i>Mycteroperca microlepis</i>	Gag	OT (70,291)
<i>Plectranthias japonicus</i>	Kasumi-sakuradai	SC (572)
Callanthiidae		
<i>Callanthias japonicus</i>	Shikishima-hanadai	SC (572)
Centrarchidae		
<i>Ambloplites rupestris</i>	Rock bass	SC (432)
<i>Lepomis auritus</i>	Redbreast sunfish	SC (273)
<i>Lepomis cyanellus</i>	Green sunfish	SC (273)
<i>Lepomis gibbosus</i>	Pumpkinseed	SC (273)
<i>Lepomis gulosus</i>	Warmouth	SC (273)
<i>Lepomis macrochirus</i>	Bluegill	SC (104,273)
<i>Micropterus coosae</i>	Redeye bass	SC (20)
<i>Micropterus dolomieu</i>	Kokuchi-basu, smallmouth bass	SC (69,517)
<i>Micropterus punctulatus</i>	Spotted bass	SC (386)

(To be continued)

Table 1. Continued.

Scientific name	Japanese and/or English name(s)	Method of aging
<i>Micropterus salmoides</i>	Ôkuchi-basu, largemouth bass	SC (273,368,369), OT (158,174,507)
<i>Pomoxis annularis</i>	White crappie	SC (273)
Percidae		
<i>Etheostoma blennioides</i>	Blenny darter	SC (54)
<i>Etheostoma juliae</i>	Yoke darter	SC (187)
<i>Etheostoma perlongum</i>	Waccamaw darter	SC (464)
<i>Perca flavescens</i>	Perch	OP (188)
<i>Stizostedion vitreum</i>	Walleye	SC (51)
Apogonidae		
<i>Apogon carinatus</i>	Mato-ishimochi	SC (572)
<i>Apogon cyanosoma</i>	Kinsen-ishimochi	SC (483)
<i>Apogon lineatus</i>	Tenjikudai	LC (388)
<i>Apogon notatus</i>	Kurohoshi-ishimochi	SC (522)
<i>Apogon semilineatus</i>	Nenbutsudai	SC (484,572)
Sillaginidae		
<i>Sillago japonica</i>	Shiro-gisu	SC (206,572), OT (323)
Malacanthidae		
<i>Caulolatilus mirops</i>	Blueline tilefish	OT (429)
<i>Lopholatilus chamaeleonticeps</i>	Tilefish	OT (518), FR (128)
Branchiostegidae		
<i>Branchiostegus albus</i>	Shiro-amadai	SC (572)
<i>Branchiostegus auratus</i>	Ki-amadai	SC (567)
<i>Branchiostegus japonicus</i>	Aka-amadai	SC (567), OT (141, 142,143,228,274)
Labracoglossidae		
<i>Labracoglossa argentipectus</i>	Takabe	SC (12)
Scombroptidae		
<i>Scombroptus boops</i>	Mutsu	SC (480,558), OT (342,558), CE (558)
<i>Scombroptus gilberti</i>	Kuro-mutsu	OT (342)
Carangidae		
<i>Decapterus dayi</i>		LC (477)
<i>Decapterus maruadji</i>	Maru-aji	SC (492)
<i>Decapterus punctatus</i>	Round scad	OT (118)
<i>Seriola lalandi</i>	Hiramasa	CE (2)
<i>Seriola quinqueradiata</i>	Buri	SC (154,332), CE (2,333, 349), OP (334,336)
<i>Trachurus japonicus</i>	Ma-aji	SC (332,335,351,491), OT (14,316,361), CE (2), UR (229)
<i>Trachurus symmetricus</i>	Jack mackerel	OT (286)

(To be continued)

Table 1. Continued.

Scientific name	Japanese and/or English name(s)	Method of aging
Coryphaenidae		
<i>Coryphaena equiselis</i>	Ebisu-shiira, Pompano dolphin	OT (519)
<i>Coryphaena hippurus</i>	Shiira, dolphin	SC (32), OT (396, 519)
Leiognathidae		
<i>Leiognathus dussumieri</i>		SO (186), CL (186)
Lutjanidae		
<i>Lutjanus campechanus</i>	Red snapper	SC (365), OT (365)
<i>Lutjanus griseus</i>	Gray snapper	SC (294), OT (294)
<i>Lutjanus synagris</i>	Lane snapper	SC (293), OT (293)
<i>Ocyurus chrysurus</i>	Yellowtail snapper	OT (193)
<i>Pristipomoides filamentosus</i>	Hawaiian snapper	OT (421)
<i>Rhomboplites aurorubens</i>	Vermilion snapper	SC (113), OT (113)
Haemulidae		
<i>Haemulon aurolineatum</i>	Tomtate	SC (290), OT (290)
<i>Haemulon plumieri</i>	White grunt	SC (289)
<i>Parapristipoma trilineatum</i>	Isaki	SC (232, 302, 303, 441, 481, 490), OT (231, 232)
Sparidae		
<i>Acanthopagrus schlegelii</i>	Kuro-dai	SC (159, 377, 440), LC (554)
<i>Dentex tumifrons</i>	Ki-dai	SC (460, 564, 572, 573)
<i>Eviomis japonica</i>	Chi-dai	SC (319, 572, 573)
<i>Lagodon rhomboides</i>	Pinfish	SC (125)
<i>Pagrus auratus</i>		OT (403)
<i>Pagrus major</i>	Ma-dai	SC (5, 89, 184, 216, 256, 322, 350, 382, 436, 437, 447, 572, 573, 599), LC (447), TG (381)
<i>Pagrus pagrus</i>	Red porgy	SC (292)
<i>Stenotomus caprinus</i>	Longspine porgy	LC (103)
Nemipteridae		
<i>Nemipterus mesoprion</i>		LC (352)
<i>Nemipterus virgatus</i>	Itoyori-dai	SC (324, 572, 573), LC (353, 530)
<i>Scolopsis inermis</i>	Tamagashira	SC (572)
Sciaenidae		
<i>Argyrosomus argentatus</i>	Shiro-guchi	SC (140, 208, 243, 562, 568, 572, 573)
<i>Atrubucca nibe</i>	Kuro-guchi	SC (227, 306, 443, 444, 553)
<i>Cynoscion arenarius</i>	Sand seatrout	SC (461)
<i>Cynoscion nebulosus</i>	Spotted seatrout	OT (281)
<i>Cynoscion nothus</i>	Silver seatrout	SC (79)
<i>Cynoscion regalis</i>	Weakfish	SC (456)

(To be continued)

Table 1. Continued.

Scientific name	Japanese and/or English name(s)	Method of aging
<i>Genyonemus lineatus</i>	White croaker	OT (278)
<i>Leiostomus xanthurus</i>	Spot	OT (34)
<i>Menticirrhus americanus</i>	Southern kingfish	SC (468)
<i>Menticirrhus undulatus</i>	California corbina	SC (203)
<i>Microgogonias undulatus</i>	Atlantic croaker	SC (125,542), OT (19)
<i>Miichthys miiuy</i>	Hon-nibe	SC (124)
<i>Nibea albiflora</i>	Koichi	SC (209), LC (497)
<i>Nibea mitsukurii</i>	Nibe	SC (561)
<i>Pseudosciaena polyactis</i>	Ki-guchi	SC (165,328,572), OT (328)
<i>Pseudotolithus elongatus</i>		LC (276)
<i>Pseudotolithus senegalensis</i>		LC (276)
<i>Pseudotolithus typus</i>		LC (276)
<i>Roncador stearnsi</i>	Spotfin croaker	SC (203)
Mullidae		
<i>Upeneus bensasi</i>	Himeji	SC (572), LC (176)
<i>Upeneus tragula</i>	Yome-himeji	SC (572)
Girellidae		
<i>Girella punctata</i>	Mejina	SC (341)
Chaetodontidae		
<i>Chaetodon miliaris</i>	Millet-seed butterflyfish	OT (420)
Cichlidae		
<i>Haplochromis quadrimaculatus</i>		LC (170)
<i>Haplochromis varginalis</i>		LC (170)
Embiotocidae		
<i>Ditrema temmincki</i>	Umi-tanago	SC (138)
<i>Ditrema viridis</i>	Ao-tanago	SC (138)
<i>Neoditrema ransonneti</i>	Oki-tanago	SC (138)
Pomacentridae		
<i>Pomacentrus coelestis</i>	Sora-suzumedai	SC (482)
Latrididae		
<i>Latridopsis ciliaris</i>	Moki	OT (96)
POLYNEMOIDEI		
Polynemidae		
<i>Galeoides decadactylus</i>		LC (277)
LABROIDEI		
Labridae		
<i>Choerodon azurio</i>	Ira	SC (572)
<i>Pseudolabrus celidotus</i>		SC (201)
<i>Semicossyphus pulcher</i>	California sheephead	FR (535)
ZOARCOIDEI		
Pholididae		
<i>Pholis gunnellus</i>	Rock gunnel	OT (414,448)
<i>Pholis nebulosa</i>	Ginpo	LC (233)

(To be continued)

Table 1. Continued.

Scientific name	Japanese and/or English name(s)	Method of aging
NOTOTHENIOIDEI		
Nototheniidae		
<i>Trematomus bernachii</i>		SC (546)
TRACHINOIDEI		
Trichodontidae		
<i>Arcoscoptes japonicus</i>	Hatahata, sailfin sandfish	OT (326)
Uranoscopidae		
<i>Gnathagnus elongatus</i>	Ao-mishima	OT (325)
Mugiloididae		
<i>Parapercis sexfasciata</i>	Kurakake-toragisu	SC (572)
AMMODYTOIDEI		
Ammodytidae		
<i>Ammodytes dubius</i>	Northern sand lance	OT (452,545)
<i>Ammodytes personatus</i>	Ikanago	SC (172,357,378), OT (237)
<i>Ammodytes tobianus</i>		OT (423)
GOBIOIDEI		
Gobiidae		
<i>Acanthogobius flavimanus</i>	Ma-haze	SC (339)
<i>Boleophthalmus pectinirostris</i>	Mutsugoro	RA (516)
<i>Chaenogobius isaza</i>	Isaza	SC (494)
SCOMBROIDEI		
Trichiuridae		
<i>Trichiurus lepturus</i>	Tachiuo, cutlassfish	OT (123,144,249,328, 329,330,348,434, 435,489), CE (349)
Scombridae		
<i>Katsuwonus pelamis</i>	Katsuo, skipjack tuna	OT (520), CE (1), LC (534,557)
<i>Rastrelliger kanagurta</i>	Gurukuma	LC (521)
<i>Scomber australasicus</i>	Goma-saba	SC (574), CE (380)
<i>Scomber japonicus</i>	Ma-saba, chub mackerel	SC (164,245,246 380,393,394), OT (246,286,380), CE (246,380), FR (301)
<i>Scomberomorus cavalla</i>	King mackerel	OT (194)
<i>Scomberomorus commerson</i>	Yokoshima-sawara	OT (82), LC (82)
<i>Scomberomorus guttatus</i>	Taiwan-sawara	OT (82), LC (82)
<i>Scomberomorus lineolatus</i>		OT (82), LC (82)
<i>Scomberomorus maculatus</i>	Spanish mackerel	OT (91)
<i>Scomberomorus niphonius</i>	Sawara	SC (235), OT (275,582)
<i>Thunnus alalunga</i>	Bin'naga, albacore	SC (550), CE (1,401,524), FR (29), TG (266)

(To be continued)

Table 1. Continued.

Scientific name	Japanese and/or English name(s)	Method of aging
<i>Thunnus albacares</i>	Kihada, yellowfin tuna	SC (551,556), OT (520), CE (1,498), LC (269,534,548,549)
<i>Thunnus maccoyii</i>	Minami-maguro	SC (576)
<i>Thunnus obesus</i>	Mebachi, bigeye tuna	SC (577)
<i>Thunnus thynnus</i>	Kuro-maguro, bluefin tuna	SC (578), OT (418), CE (1)
Istiophoridae		
<i>Istiophorus platypterus</i>	Bashō-kajiki, sailfish	OT (419)
<i>Makaira indica</i>	Shiro-kajiki, black marlin	LC (467)
<i>Tetraodon audax</i>	Ma-kajiki, striped marlin	LC (467)
STROMATEOIDEI		
Centrolophidae		
<i>Hyperoglyphe japonica</i>	Medai	SC (514)
<i>Psenopsis anomala</i>	Ibodai	SC (438)
PLEURONECTIFORMES		
Paralichthyidae		
<i>Paralichthys dentatus</i>	Summer flounder	OT (410,470)
<i>Paralichthys olivaceus</i>	Hirame	SC (284,572,573), OT (445), LC (346)
<i>Pseudorhombus cirriamomeus</i>	Ganzō-birame	OT (308,573)
Pleuronectidae		
<i>Clidoderma asperinum</i>	Same-garei	OT (178)
<i>Dexistes rikuzenius</i>	Migi-garei	OT (180)
<i>Eopsetta grigorjevi</i>	Mushi-garei	OT (171,179,395,462)
<i>Eopsetta jordani</i>	Petrale sole	TG (405)
<i>Glyptocephalus cynoglossus</i>	Witch flounder	OT (41,43)
<i>Glyptocephalus stelleri</i>	Hireguro	OT (177)
<i>Glyptocephalus zachirus</i>	Rex sole	OT (155)
<i>Hippoglossoides pinetorum</i>	Sōhachi	SC (392), OT (180,537)
<i>Hippoglossoides platessoides</i>	American plaice	OT (408,411)
<i>Hippoglossoides robustus</i>	Doro-garei, Berling flounder	OT (412)
<i>Hippoglossus stenolepis</i>	Ohyō, Pacific halibut	OT (475), TG (310)
<i>Kareius bicoloratus</i>	Ishi-garei	OT (98,99,100,135,151, 298,344,463,485), CE (259)
<i>Microstomus achne</i>	Baba-garei	SC (181)
<i>Microstomus pacificus</i>	Dover sole	SC (80)
<i>Platichthys flesus</i>	Flounder	OT (33)
<i>Platichthys stellatus</i>	Numa-garei, starry flounder	OT (248)
<i>Pleuronectes americanus</i>	Winter flounder	OT (280)
<i>Pleuronectes asper</i>	Kogane-garei, yellowfin sole	OT (132,538)

(To be continued)

Table 1. Continued.

Scientific name	Japanese and/or English name(s)	Method of aging
<i>Pleuronectes bilineatus</i>	Shumushu-garei, Rock sole	OT (93,538)
<i>Pleuronectes ferrugineus</i>	Yellowtail flounder	OT (409)
<i>Pleuronectes herzensteini</i>	Ma-garei	OT (371,531)
<i>Pleuronectes platessa</i>	Plaice	OT (44)
<i>Pleuronectes quadrituberculatus</i>	Alaska plaice	OT (538)
<i>Pleuronectes yokohamae</i>	Mako-garei	OT (98,99,100,297, 474,487)
<i>Pleuronichthys cornutus</i>	Meita-garei	OT (58,296)
<i>Reinhardtius hippoglossoides</i>	Karasugarei, Greenland halibut	OT (42,271), CE (317)
Cynoglossidae		
<i>Cynoglossus bilineatus</i>	Ô-shitabirame	SC (372)
<i>Cynoglossus interruptus</i>	Genko	SC (372)
<i>Cynoglossus itinus</i>	Minami-akashitabirame	SC (372)
<i>Cynoglossus joyneri</i>	Aka-shitabirame	SC (372)
<i>Cynoglossus nigropinnatus</i>	Hireguro-genko	SC (372)
<i>Cynoglossus robustus</i>	Inunoshita	SC (372)
<i>Cynoglossus trigrammus</i>	Murasaki-shitabirame	SC (372)
<i>Paraplagusia blochi</i>	Nan'yô-ushinoshita	SC (372)
<i>Paraplagusia japonica</i>	Kuro-ushinoshita	SC (372)
<i>Symphrus orientalis</i>	Azuma-garei	SC (372)
<i>Symphrus strictus</i>	Himo-ushinoshita	SC (372)
Soleidae		
<i>Aesopia cornuta</i>	Tsuno-ushinoshita	SC (372)
<i>Aseraggodes kaianus</i>	Moyô-ushinoshita	SC (372)
<i>Aseraggodes kobensis</i>	Tobi-sasaushinoshita	SC (372)
<i>Heteromycteris japonica</i>	Sasa-ushinoshita	SC (372)
<i>Pardachirus pavoninus</i>	Minami-ushinoshita	SC (372)
<i>Pseudaesopia japonica</i>	Seto-ushinoshita	SC (372)
<i>Trinectes maculatus</i>	Hog choker	SC (250)
<i>Zebrias fasciatus</i>	Obi-ushinoshita	SC (372)
<i>Zebrias zebra</i>	Shima-ushinoshita	SC (372)
TETRAODONTIFORMES		
Balistidae		
<i>Balistes capriscus</i>	Gray triggerfish	FR (196)
Monacanthidae		
<i>Thamnaconus modestus</i>	Umazura-hagi	LC (150,207,166)
<i>Thamnaconus septentrionalis</i>	Nankai-umazurahagi	CE (416)
Tetraodontidae		
<i>Takifugu rubripes</i>	Tora-fugu	CE (251)
<i>Takifugu vermicularis</i>	Shôsai-fugu	CE (307)

References

- 1 Aikawa, H. and M. Kato. 1938. Age determination of fish - I. *Bull. Japan. Soc. Sci. Fish.*, 7 (2) : 79-88. (In Japanese with English abstract)
- 2 Aikawa, H. and M. Kato. 1938. Age determination of fish - II. *Bull. Japan. Soc. Sci. Fish.*, 7 (2) : 89-95. (In Japanese with English abstract)
- 3 Akamine, T. 1982. A BASIC program to analyse the polymodal frequency distribution into normal distributions. *Bull. Japan Sea Reg. Fish. Res. Lab.*, (33) : 163-166. (In Japanese with English abstract)
- 4 Akamine, T. 1984. A BASIC program to analyse the polymodal frequency distribution into normal distributions with Marquardt's method. *Bull. Japan Sea Reg. Fish. Res. Lab.*, (34) : 53-60. (In Japanese with English abstract)
- 5 Akazaki, M. 1960. Growth and age of the sea bream, *Chrysophrys major*, caught in Wakasa Bay. *Bull. Japan. Soc. Sci. Fish.*, 26 (3) : 217-222. (In Japanese with English abstract)
- 6 Allen, K.R. 1966. A method of fitting growth curves of the von Bertalanffy type to observed data. *J. Fish. Res. Bd. Can.*, 23 (2) : 163-179.
- 7 Allen, K.R., R.L. Saunders and P.F. Elson. 1972. Marine growth of Atlantic salmon (*Salmo salar*) in the Northwest Atlantic. *J. Fish. Res. Bd. Can.*, 29 : 1373-1380.
- 8 Alt, K.T. 1973. Age and growth of the inconnu (*Stenodus leucichthys*) in Alaska. *J. Fish. Res. Bd. Can.*, 30 : 457-459.
- 9 Alt, K.T. 1973. Contributions to the biology of the Bering cisco (*Coregonus laurettae*) in Alaska. *J. Fish. Res. Bd. Can.*, 30 : 1855-1888.
- 10 Amemiya, I. and O. Tamura. 1949. Studies of the Japanese sardine, *Sardina melanosticta* (Temm. & Schl.). *Seibutsu*, 4 (4) : 140-145. (In Japanese with English abstract)
- 11 Andrews, C.W. and E. Lear. 1956. The biology of Arctic char (*Salvelinus alpinus* L.) in northern Labrador. *J. Fish. Res. Bd. Can.*, 13 (6) : 843-860.
- 12 Arima, T. 1984. Izu shotō kaiiki ni okeru takabe no shigen seitai ni tsuite. *Shōwa 59 Nendo Engan Jūyo Shigen Itakuchōsa Seika Hōkokusho*, 49-59. (In Japanese)
- 13 Armstrong, R.H. 1970. Age, food, and migration of dolly varden smolts in southeastern Alaska. *J. Fish. Res. Bd. Can.*, 27 : 991-1004.
- 14 Azeta, M. and A. Ochiai. 1962. A study on the race of jack mackerel found in Wakasa Bay. *Bull. Japan. Soc. Sci. Fish.*, 28 (10) : 967-978. (In Japanese with English abstract)
- 15 Bailey, M.M. 1964. Age, growth and maturity of round whitefish of the Apostle Islands and Isle Royal regions, Lake Superior. *Fish. Bull.*, 63 (1) : 63-75.
- 16 Bailey, M.M. 1969. Age, growth of the longnose sucker *Catostomus catostomus*, of western Lake Superior. *J. Fish. Res. Bd. Can.*, 26 : 1289-1299.
- 17 Bailey, R.F.J., K.W. Able and W.C. Leggett. 1977. Evidence for the presence of a metamorphic check in capelin (*Mallotus villosus*) otoliths and implications for age determination. *J. Fish. Res. Bd. Can.*, 34 : 2008-2014.
- 18 Bailey, R.F.J., K.W. Able and W.C. Leggett. 1977. Seasonal and vertical distribution and growth of juvenile and adult capelin (*Mallotus villosus*) in the St. Lawrence Estuary and western Gulf of St. Lawrence. *J. Fish. Res. Bd. Can.*, 34 : 2030-2040.
- 19 Barger, L.E. 1985. Age and growth of atlantic croakers in the northern Gulf of

- Mexico, based on otolith sections. *Trans. Am. Fish. Soc.*, 114 : 847-850.
- 20 Barwick, D.H. and P.R. Moore. 1983. Abundance and growth of redeye bass in two South Carolina reservoirs. *Trans. Am. Fish. Soc.*, 112 : 216-219.
- 21 Bath, D.W. and J.M. O'Connor. 1982. The biology of the white perch, *Morone americana*, in the Hudson River Estuary. *Fish. Bull.*, 80 (3) : 599-610.
- 22 Beacham, T.D. 1984. Age and morphology of chum salmon in southern British Columbia. *Trans. Am. Fish. Soc.*, 113 : 727-736.
- 23 Beacham, T.D. and P. Starr. 1982. Population biology of chum salmon, *Oncorhynchus keta*, from the Fraser River, British Columbia. *Fish. Bull.*, 80 (4) : 813-825.
- 24 Beamish, F.W.H. and L.S. Austin. 1985. Growth of the mountain brook lamprey *Ichthyomyzon greeleyi* Hubbs and Trautman. *Copeia*, 1985 (4) : 881-890.
- 25 Beamish, F.W.H. and T.E. Medland. 1988. Age determination for lampreys. *Trans. Am. Fish. Soc.*, 117 : 63-71.
- 26 Beamish, R.J. 1973. Determination of age and growth of populations of the white sucker (*Catostomus commersoni*) exhibiting a wide range in size at maturity. *J. Fish. Res. Bd. Can.*, 30 : 607-616.
- 27 Beamish, R.J. 1974. Growth and survival of white suckers (*Catostomus commersoni*) in an acidified lake. *J. Fish. Res. Bd. Can.*, 31 : 49-54.
- 28 Beamish, R.J. 1979. Differences in the age of Pacific hake (*Merluccius productus*) using whole otoliths and sections of otoliths. *J. Fish. Res. Bd. Can.*, 36 : 141-151.
- 29 Beamish, R.J. 1981. Use of fin-ray sections to age walleye pollock, pacific cod, and albacore, and the importance of this method. *Trans. Am. Fish. Soc.*, 110 : 287-299.
- 30 Beamish, R.J. and D. Chilton. 1977. Age determination of lingcod (*Ophiodon elongatus*) using dorsal fin rays and scales. *J. Fish. Res. Bd. Can.*, 34 : 1305-1313.
- 31 Beamish, R.J. and H.H. Harvey. 1969. Age determination in the white sucker. *J. Fish. Res. Bd. Can.*, 26 : 633-638.
- 32 Beardsley, G.L. Jr. 1967. Age, growth, and reproduction of the dolphin, *Corypaena hippurus*, in the Straits of Florida. *Copeia*, 1967 (2) : 441-451.
- 33 Beaumont, W.R.C. and R.H.K. Mann. 1984. The age, growth and diet of a freshwater population of the flounder, *Platichthys flesus* (L.), in southern England. *J. Fish Biol.*, 25 : 607-616.
- 34 Beckman, D.W. and J.M. Dean. 1984. The age and growth of young-of-the-year spot, *Leiostomus xanthurus* Lacepède in South Carolina. *Estuaries*, 7 (4B) : 487-496.
- 35 Berg, R.E. 1978. Growth and maturation of chinook salmon, *Oncorhynchus tshawytscha*, introduced into Lake Superior. *Trans. Am. Fish. Soc.*, 107 (2) : 281-283.
- 36 Bilton, H.T. and D.W. Jenkinson. 1968. Comparison of the otolith and scale methods for aging sockeye (*Oncorhynchus nerka*) and chum (*O. keta*) salmon. *J. Fish. Res. Bd. Can.*, 25 : 1067-1069.
- 37 Bilton, H.T. and D.W. Jenkinson. 1969. Age determination of sockeye (*Oncorhynchus nerka*) and chum (*O. keta*) salmon. from examination of pectoral fin. *J. Fish. Res. Bd. Can.*, 26 : 1119-1203.
- 38 Bilton, H.T. and S.A.M. Ludwig. 1966. Times of annulus formation on scales of sockeye, pink, and chum salmon in the Gulf of Alaska. *J. Fish. Res. Bd. Can.*, 23 : 1403-1410.
- 39 Bodola, A. 1964. Life history of the gizzard shad, *Dorosoma cepedianum* (Le Sueru), in western Lake Erie. *Fish. Bull.*, 65 (2) : 391-425.

- 40 Boehlert, G.W. 1985. Using objective criteria and multiple regression for age determination in fishes. *Fish. Bull.*, 83 (2) : 103-117.
- 41 Bowering, W.R. 1976. Distribution, age and growth, and sexual maturity of witch flounder (*Glyptocephalus cynoglossus*) in Newfoundland waters. *J. Fish. Res. Bd. Can.*, 33 : 1574-1584.
- 42 Bowering, W.R. 1983. Age, growth, and sexual maturity of Greenland halibut, *Reinhardtius hippoglossoides* (Walbaum), in the Canadian Northwest Atlantic. *Fish. Bull.*, 81 (3) : 599-611.
- 43 Bowers, A.B. 1960. Growth of witch (*Glyptocephalus cynoglossus* (L.)) in the Irish sea. *J. Cons. Int. Explor. Mer.*, 25 (2) : 168-176.
- 44 Bowers, A.B. and Lee, J.W. 1971. The growth of plaice in Laxey Bay (Isle of Man). *J. Cons. Int. Explor. Mer.*, 34 (1) : 43-50.
- 45 Brander, K. and D. Palmer. 1985. Growth rate of *Raja clavata* in the Northeast Irish sea. *J. Cons. Int. Explor. Mer.*, 42 : 125-128.
- 46 Branstetter, S. 1987. Age and growth validation of newborn sharks held in laboratory aquaria, with comments on the life history of the Atlantic sharpnose shark, *Rhizoprionodon terraenovae*. *Copeia*, 1987 (2) : 291-300.
- 47 Branstetter, S. 1987. Age and growth estimates for blacktip, *Carcharhinus limbatus*, and spinner, *C. brevipinna*, sharks from the northwestern Gulf of Mexico. *Copeia*, 1987 (4) : 964-974.
- 48 Branstetter, S. and J.D. McEachran. 1986. Age and growth of four carcharhinid sharks common to the Gulf of Mexico: a summary paper. Pages 361-371 in T. Uyeno, R. Arai, T. Taniuchi and K. Matsuura eds. Indo-Pacific Fish Biology, Ichthyological Society of Japan, Tokyo.
- 49 Branstetter, S., J.A. Musick and J.A. Colvocoresses. 1987. A comparison of the age and growth of the tiger shark, *Galeocerdo cuvieri*, from of Virginia and from the northwestern Gulf of Mexico. *Fish. Bull.*, 85 (2) : 269-279.
- 50 Brazo, D.C., C.R. Liston and R.C. Anderson. 1978. Life history of the longnose dace, *Rhinichthys cataractae*, in the surf zone eastern Lake Michigan near Ludington, Michigan. *Trans. Am. Fish. Soc.*, 107 (4) : 550-556.
- 51 Brege, D.A. 1981. Growth characteristics of young-of-the-year walleye *Stizostedion vitreum*, in John Day reservoir on the Columbia River, 1979. *Fish. Bull.*, 79 (3) : 567-569.
- 52 Brown, C.A. and S.H. Gruber. 1988. Age assessment of the lemon shark, *Negaprion brevirostris*, using tetracycline validated vertebral centra. *Copeia*, 1988 (3) : 747-753.
- 53 Burbidge, R.G., M.C. Carrasco and P.A. Brown. 1974. Age, growth, length-weight relationship, sex ratio and food habits of the Argentine pejerrey, *Basilichthys bonariensis* (Cuv. and Val.), from Lake Penuelas, Valpaiso, Chile. *J. Fish Biol.*, 6 : 299-305.
- 54 Burr, B.M. 1979. Systematics and life history aspects of the percid fish *Etheostoma bleunius* with description of a new subspecies from Sequatchie River, Tennessee. *Copeia*, 1979 (2) : 191-203.
- 55 Casey, J.G., H.L. Pratt, Jr. and C.E. Stillwell. 1985. Age and growth of the sandbar shark (*Carcharhinus plumbeus*) from the western North Atlantic. *Can. J. Fish. Aquat. Sci.*, 42 : 963-975.
- 56 Chadwick, E.M.P., T.R. Porter and P. Downton. 1978. Analysis of growth of Atlantic salmon (*Salmo salar*) in a small Newfoundland river. *J. Fish. Res. Bd. Can.*, 35 : 60-68.
- 57 Chapman, D.W. and P.V. Well. 1978.

- Growth and mortality of *Stolothrissa tangerinae*. *Trans. Am. Fish. Soc.*, 107 (1) : 26-35.
- 58 Chen, C. and H. Otaki. 1974. Fisheries biology of the frog flounder, *Pleuronichthys cornutus*, in the East China Sea and the Yellow Sea. *Bull. Seikai Reg. Fish. Res. Lab.*, (46) : 1-20. (In Japanese with English abstract)
- 59 Chikuni, S. 1968. On the scale characters of the Pacific ocean perch in the Bering Sea - I. Some scale characters and their variation by body region. *Bull. Japan. Soc. Sci. Fish.*, 34 (8) : 681-686. (In Japanese with English abstract)
- 60 Chikuni, S. 1968. On the scale characters of the Pacific ocean perch in the Bering Sea - II. Formation of the resting zone on scale, its time and periodicity. *Bull. Japan. Soc. Sci. Fish.*, 34 (9) : 770-774. (In Japanese with English abstract)
- 61 Chikuni, S. 1970. On the scale characters of the Pacific ocean perch in the Northeast Pacific Ocean - I. Some scale characters, their variation by body region and formation of the resting zone. *Bull. Far Seas Fish. Res. Lab.*, (3) : 187-204. (In Japanese with English abstract)
- 62 Chikuni, S. 1970. On the the age and size relationship of the Pacific ocean perch in the northeastern Pacific. *Bull. Far Seas Fish. Res. Lab.*, (4) : 27-49. (In Japanese with English abstract)
- 63 Chikuni, S. 1975. Biological study on the population of the Pacific ocean perch in the North Pacific. *Bull. Far Seas Fish. Res. Lab.*, (12) : 1-119. (In Japanese with English abstract)
- 64 Chikuni, S. and K. Wakabayashi. 1970. On the scale characters of the Pacific ocean perch in the Bering Sea - III. Objectivity and accuracy of age determination by scale reading. *Bull. Far Seas Fish. Res. Lab.*, (3) : 205-214. (In Japanese with English abstract)
- 65 Chilton, D.E. and H.T. Bilton. 1986. New method for ageing chinook salmon (*Oncorhynchus tshawytscha*) using dorsal fin rays, and evidence of its validity. *Can. J. Fish. Aquat. Sci.*, 43 : 1588-1594.
- 66 Christensen, J.M. 1964. Burning of otolith, a technique for age determination of soles and other fish. *J. Cons. Int. Explor. Mer.*, 29 (1) : 73-81.
- 67 Chullasorn, S., H. Mako, M. Oka and Y. Matsumiya. 1977. Studies on the fishery biology of the round herring in the western sea of Kyushu. *Bull. Seikai Reg. Fish. Res. Lab.*, (50) : 37-71.
- 68 Clotman, D.G. and R.D. Harrell. 1987. Life history notes on the whitefin shiner, *Notropis niveus* (Pisces : Cyprinidae) in the Broad River, South Carolina. *Copeia*, 1987 (4) : 1037-1040.
- 69 Coble, D.W. 1967. Relationship of temperature to total annual growth in adult small-mouth bass. *J. Fish. Res. Bd. Can.*, 24 : 87-99.
- 70 Collins, M.R., C.W. Waltz, W.A. Roumillat and D.L. Stubbs. 1987. Contribution to the life history and reproductive biology of gag, *Mycteroperca microlepis* (Serranidae), in the South Atlantic Bight. *Fish. Bull.*, 85 (3) : 648-653.
- 71 Cooper, E.L. 1970. Growth of cutthroat trout (*Salmo clarki*) in Chef Creek, Vancouver Island, British Columbia. *J. Fish. Res. Bd. Can.*, 27 : 2063-2070.
- 72 Craig, J.F. 1982. A note on growth and mortality of trout, *Salmo trutta* L., in afferent streams of Widernere. *J. Fish Biol.*, 20 (4) : 423-429.
- 73 Craig, P.C. and V.A. Poulin. 1975. Movements and growth of Arctic grayling (*Thymallus arcticus*) and juvenile Arctic char (*Salvelinus alpinus*) in a small Arctic stream, Alaska.

- J. Fish. Res. Bd. Can.*, 32 : 689-697.
- 74 Crossman, E.J. 1956. Growth, mortality and movements of a sanctuary population of maskinonge (*Esox masquinongy* Mitchell). *J. Fish. Res. Bd. Can.*, 13 (5) : 599-612.
- 75 Cuerrier, J.P. 1966. L'esturgeon de la *Acipenser fulvescens* Raf. de la region du la St-Pierre au cours de la Periode du frai. *Naturaliste Can.*, 93 (4) : 279-334.
- 76 Dai, D., Y. Zhan and H. Huang. 1982. Biological studies of the Far-eastern dace, *Leuciscus brandti* (Dybowski), in Tumen River. *Acta Zoologica Sinica*, 28 (3) : 283-292. (In Chinese with English abstract)
- 77 Dark, T.A. 1975. Age and growth of Pacific hake, *Merluccius productus*. *Fish. Bull.*, 73 (2) : 336-355.
- 78 Davis, T.L.O. 1984. A population of sexually precocious barramundi, *Lates calcarifer*, in the Gulf of Carpentaria, Australia. *Copeia*, 1984 (1) : 144-149.
- 79 DeVries, D.A. and M.E. Chittenden, Jr. 1982. Spawning, age determination, longevity, and mortality of the silver seatrout, *Cynoscion nothus*, in the Gulf of Mexico. *Fish. Bull.*, 80 (3) : 487-500.
- 80 Demory, R.L. 1972. Scales as a means of aging Dover sole (*Microstomus pacificus*). *J. Fish. Res. Bd. Can.*, 29 : 1647-1650.
- 81 Deng, Z., Z. Yu, Y. Xu, X. Wei and Y. Zhao. 1981. On the age and growth of the main commercial fishes collected from Hanshui River. *Trans. Chinese Ichthyol. Soc.*, (1) : 97-112. (In Chinese with English abstract)
- 82 Devaraj, M. 1981. Age and growth of three species of seerfishes *Scomberomorus commerson*, *S. guttatus* and *S. lineolatus*. *Indian, J. Fish.*, 28 (1/2) : 104-127.
- 83 Diana, J.S. 1983. Growth, maturation, and production of northern pike in three Michigan Lake. *Trans. Am. Fish. Soc.*, 112 : 38-46.
- 84 Drucker, B. 1972. Some life history characteristics of coho salmon of the Karluk River system, Kodiak Island, Alaska. *Fish. Bull.*, 70 (1) : 79-94.
- 85 Dryer, W.R. 1964. Age and growth of the whitefish in Lake Superior. *Fish. Bull.*, 63 (1) : 77-95.
- 86 Dryer, W.R. and J. Beil. 1964. Life history of lake herring in Lake Superior. *Fish. Bull.*, 63 (3) : 493-530.
- 87 Durbin, A.G., E.G. Durbin, T.H. Smayda and P.G. Verity. 1983. Age, size growth, and chemical composition of Atlantic menhaden, *Brevoortia tyrannus*, from Narragansett Bay, Rhode Island. *Fish. Bull.*, 81 (1) : 133-141.
- 88 Ebert, D.A. 1986. Biological aspects of the sixgill shark, *Hexanchus griseus*. *Copeia*, 1986 (1) : 131-135.
- 89 Ebina, K. 1936. On the growth of *Pagrosomus major* T. & S. *Bull. Japan. Soc. Sci. Fish.*, 4 (6) : 411-414. (In Japanese with English abstract)
- 90 Ennis, G.P. 1970. Age, growth, and sexual maturity of the shorthorn sculpin, *Myoxocephalus scorpius*, in Newfoundland waters. *J. Fish. Res. Bd. Can.*, 27 : 2155-2158.
- 91 Fable, W.A., Jr., A.G. Johnson and L.E. Barger. 1987. Age and growth of spanish mackerel, *Scomberomorus maculatus*, from Florida and the Gulf of Mexico. *Fish. Bull.*, 85 (4) : 777-783.
- 92 Facey, D.E. and G.W. LaBar. 1981. Biology of American eels in Lake Champlain, Vermont. *Trans. Am. Fish. Soc.*, 110 : 396-402.
- 93 Fargo, J. and D.E. Chilton. 1987. Age validation for rock sole in Hecate Strait, British Columbia. *Trans. Am. Fish. Soc.*, 116 (5) : 776-778.
- 94 Farran, G.P. 1928. Note on growth-rate of herrings in the Irish sea. *J. Cons. Int.*

- Explor. Mer.*, 3 (3) : 360-366.
- 95 Fleming, A.M. 1960. Age, growth and sexual maturity of cod (*Gadus morhua* L.) in the Newfoundland area 1947-1950. *J. Fish. Res. Bd. Can.*, 17 (6) : 775-808.
- 96 Francis, M.P. 1981. Age and growth of moki, *Latridopsis ciliaris* (Teleostei : Latridae). *N.Z.J. Mar. Freshwater Res.*, 15 (1) : 47-49.
- 97 Freeman, M.C., N. Neally and G.D. Grossman. 1985. Aspects of the life history of the fluffy sculpin, *Oligocottus snyderi*. *Fish. Bull.*, 83 (4) : 645-655.
- 98 Fuji, H. and I. Hayashi. 1975. Karei rui no gyojō shigen seitai chōsa kenkyū (III). Chōsa taishō gyoshu : ishi-garei, mako-garei. *Shōwa 48 Nendo Fukuoka Ken Buzen Suisan Shikenjō Gyōmu Hōkoku*, 57-78. (In Japanese)
- 99 Fuji, H. and N. Tako. 1972. Karei rui no gyojō shigen seitai chōsa kenkyū. Chōsa taishō gyoshu : ishi-garei, mako-garei. *Shōwa 48 Nendo Fukuoka Ken Buzen Suisan Shikenjō Gyōmu Hōkoku*, 29-50. (In Japanese)
- 100 Fuji, H., N. Tako and I. Hayashi. 1974. Karei rui no gyojō shigen seitai chōsa kenkyū (II). Chōsa taishō gyoshu : ishi-garei, mako-garei. *Shōwa 47 Nendo Fukuoka Ken Buzen Suisan Shikenjō Gyōmu Hōkoku*, 81-108. (In Japanese)
- 101 Fujiwara, S. and D.G. Hankin. 1988. Aging discrepancy related to asymmetrical otolith growth for sablefish *Anoplopoma fimbria* in northern California. *Nippon Suisan Gakkaishi*, 54 (1) : 27-31.
- 102 Gambell, R. and J. Messtorff. 1964. Age determination in the whiting (*Merlangius merlangus* L.) by means of the otoliths. *J. Cons. Int. Explor. Mer.*, 28 (3) : 393-404.
- 103 Geoghegan, P. and M.E. Chittenden, Jr. 1982. Reproduction, movements, and population dynamics of the longspine porgy, *Stenotomus caprinus*. *Fish. Bull.*, 80 (3) : 523-540.
- 104 Gerking, S.D. 1966. Annual growth cycle, growth potential, and growth compensation in the bluegill sunfish in northern Indiana lakes. *J. Fish. Res. Bd. Can.*, 23 : 1923-1956.
- 105 Glanzier, J.R. and C.A. Taber. 1980. Reproductive biology and age and growth of the Ozark minnow, *Dionda rubila*. *Copeia*, 1980 (3) : 547-550.
- 106 Glenn, C.L. 1975. Annual growth rates of mooneye, *Hiodon tergisus*, in the Assiniboine River. *J. Fish. Res. Bd. Can.*, 32 : 407-410.
- 107 Glenn, C.L. 1976. Seasonal growth rates of mooneye (*Hiodon tergisus*) from the Assiniboine River. *J. Fish. Res. Bd. Can.*, 33 : 2078-2082.
- 108 Go, Y., K. Kawaguchi and T. Kusaka. 1977. Ecologic study of *Diaphus suborbitalis* Weber (Pisces, Myctophidae) in Suruga Bay, Japan - I. Method of aging and its life span. *Bull. Japan. Soc. Sci. Fish.*, 43 (8) : 913-920.
- 109 Go, Y., K. Kawaguchi and T. Kusaka. 1977. Ecologic study of *Diaphus suborbitalis* Weber (Pisces, Myctophidae) in Suruga Bay, Japan - II. Growth pattern. *Bull. Japan. Soc. Sci. Fish.*, 43 (12) : 1411-1416.
- 110 Godfrey, H. 1955. On the ecology of Skeena River whitefishes, *Coregonus* and *Prosopium*. *J. Fish. Res. Bd. Can.*, 12 (4) : 499-542.
- 111 Grainger, E.H. 1953. On the age, growth, migration, reproductive potential and feeding habits of the Arctic char (*Salvelinus alpinus*) of Frobisher Bay, Baffin Island. *J. Fish. Res. Bd. Can.*, 10 (6) : 326-370.
- 112 Grant, G.C. 1974. The age composition of striped bass catches in Virginia rivers, 1967-1971, and a description of the fishery. *Fish. Bull.*, 72 : 193-199.
- 113 Grimes, C.B. 1978. Age, growth, and length-weight relationship of vermilion snapper, *Rhomboplites aurorubens* from North Carolina and South Carolina waters. *Trans. Am. Fish. Soc.*, 107 (3) : 454-456.

- 114 Gunderson, D.R. 1974. Availability, size composition, age composition, and growth characteristics of Pacific ocean perch (*Sebastes alutus*) of the northern Washington coast during 1967-72. *J. Fish. Res. Bd. Can.*, 31: 21-24.
- 115 Gunderson, D.R. 1977. Population biology of Pacific Ocean perch, *Sebastes alutus*, stocks in the Washington-Queen Charlotte Sound region, and their response to fishing. *Fish. Bull.*, 75 (2) : 369-403.
- 116 Haga, S., A. Ishida, S. Mikami and Y. Tanino. 1957. Growth and age determination of "komai", *Eleginus gracilis* (Tilesius). *Bull. Hokkaido Reg. Fish. Res. Lab.*, (15) : 23-28. (In Japanese with English abstract)
- 117 Haldorson, L. 1984. Life history and ecology of a Pacific-Atlantic population of rainbow smelt in coastal waters of the Beaufort Sea. *Trans. Am. Fish. Soc.*, 113 : 33-38.
- 118 Hales, L.S., Jr. 1987. Distribution, abundance, reproduction, food habits, age, and growth of round scad, *Decapterus punctatus*, in the South Atlantic Bight. *Fish. Bull.*, 85 (2) : 251-268.
- 119 Halliday, R.G. 1970. Growth and vertical distribution of the glacier lanternfish, *Bethosema glaciale*, in the northwestern Atlantic. *J. Fish. Res. Bd. Can.*, 27 : 105-116.
- 120 Hamada, K. 1953. Ecological study of the pond smelt, *Hypomesus olidus* (Pallas). Report 3. Uncertainty of age determination by the scale structure on the pond smelt obtained from Lake Abashiri, and the reason therefore. *Bull. Fac. Fish. Hokkaido Univ.*, 4 (1) : 46-53. (In Japanese with English abstract)
- 121 Hamada, K. 1956. Ecological study of the pond smelt, *Hypomesus olidus*. 4. On the age of the pond smelt ascending in the Ishikari River. *Bull. Fac. Fish. Hokkaido Univ.*, 7 (3) : 213-218. (In Japanese with English abstract)
- 122 Hamada, K. 1956. Ecological study of *Hypomesus japonicus*. I. Conclusion as to age. *Bull. Fac. Fish. Hokkaido Univ.*, 7 (3) : 219-224. (In Japanese with English abstract)
- 123 Hamada, R. 1971. Age and growth of the ribbon fish, *Trichinurus lepturus* Linné, based on the transverse section of the otolith. *Bull. Seikai Reg. Fish. Res. Lab.*, 41 : 53-62. (In Japanese with English abstract)
- 124 Hanabuchi, N. 1967. Study on the nibe croaker, *Micthys imbricatus* (Matsubara), in the East China and the Yellow Seas - II. On the age and growth. *Bull. Seikai Reg. Fish. Res. Lab.*, (35) : 51-60. (In Japanese with English abstract)
- 125 Hansen, D.J. 1969. Food, growth, migration, reproduction, and abundance of pinifish, *Lagodon rhomboides*, and Atlantic croaker, *Micropogon undulatus*, near Pensacola, Florida, 1963-65. *Fish. Bull.*, 68 (1) : 135-146.
- 126 Hansen, R.A. and A.G. Eversole. 1984. Age, growth and sex ratio American eels in brackish-water portions of a South Carolina River. *Trans. Am. Fish. Soc.*, 113 : 744-749.
- 127 Hanyu, I. 1956. On the age and growth of argentine (*Argentina semifasciata* Kishinouye). *Bull. Japan. Soc. Sci. Fish.*, 21 (9) : 991-999. (In Japanese with English abstract)
- 128 Harris, M.J. and G.D. Grossman. 1985. Growth, mortality, and age composition of a lightly exploited tilefish substock off Georgia. *Trans. Am. Fish. Soc.*, 114 : 837-846.
- 129 Harris, R.H. 1962. Growth and reproduction of the longnose sucker, *Catostomus catostomus* (Forster), in Great Slave Lake. *J. Fish. Res. Bd. Can.*, 19 (1) : 113-126.
- 130 Harrison, E.J. and W.F. Hadley. 1979. Biology of muskellunge (*Esox masquinongy*) in the upper Niagara River. *Trans. Am. Fish. Soc.*, 108 : 444-451.
- 131 Harrison, E.J. and W.F. Hadley. 1979. A

- comparison of the use of cleithra to the use of scales for age and growth studies. *Trans. Am. Fish. Soc.*, 108 : 452-456.
- 132 Hatanaka, H. 1968. Age and growth of yellowfin sole in the south-eastern Bering Sea. *Bull. Japan. Soc. Sci. Fish.*, 34 (7) : 562-569. (In Japanese with English abstract)
- 133 Hatanaka, M. and K. Iizuka. 1962. Studies on the fish community in the *Zostera* area - III. Efficiency of production of *Sebastes inermis*. *Bull. Japan. Soc. Sci. Fish.*, 28 (3) : 305-313. (In Japanese with English abstract)
- 134 Hatanaka, M. and K. Sekino. 1962. Ecological studies on the Japanese sea-bass, *Lateolabrax japonicus* - II. Growth. *Bull. Japan. Soc. Sci. Fish.*, 28 (9) : 857-861. (In Japanese with English abstract)
- 135 Hatanaka, M., K. Sekino and A. Otsuka. 1952. Studies on the populations of the flatfishes in Sendai Bay. II. Age, growth and spawning of *Kareius bicoloratus* (Basileusky). *Tohoku J. Agr., Res.*, 2 (2) : 25-32.
- 136 Hattori, J. 1953. A scale-analysis on *Sebastes macrochir*, with special reference to the age-determination. *J. Tokyo Univ. Fish.*, 40 (1) : 15-23.
- 137 Hattori, J. and M. Seki. 1959. A growth-study of *Hemiramphus sajori* (T. & S.) by scale and size-composition. *J. Tokyo Univ. Fish.*, 45 (1) : 27-32.
- 138 Hayase, S. and S. Tanaka. 1980. Growth and reproduction of three species of embiotocid fishes in the *Zostera marina* belt of Odawa Bay. *Bull. Japan. Soc. Sci. Fish.*, 46 (9) : 1089-1096.
- 139 Hayashi, S. and K. Kondo. 1957. Growth of the Japanese anchovy - IV. Age determination with the use of scales. *Bull. Tokai Reg. Fish. Res. Lab.*, (17) : 31-64.
- 140 Hayashi, T. 1953. Kii Suido no shiroguchi, *Nibea argentata* (Houttuyn), ni suite - I. *Bull. Naihai Reg. Fish. Res. Lab.*, (4) : 75-91. (In Japanese)
- 141 Hayashi, Y. 1976. Studies on the growth of the red tilefish in the East China Sea - I. A fundamental consideration for age determination from otoliths. *Bull. Japan. Soc. Sci. Fish.*, 42 (11) : 1237-1242. (In Japanese with English abstract)
- 142 Hayashi, Y. 1976. Studies on the growth of the red tilefish in the East China Sea - II. Estimation of age and growth from otolith-reading. *Bull. Japan. Soc. Sci. Fish.*, 42 (11) : 1243-1250. (In Japanese with English abstract)
- 143 Hayashi, Y. 1985. Studies on the fishery biology of the red horsehead, *Branchiostegus japonicus japonicus* (Hottuyn), in the East China Sea. *Bull. Yamaguchi Pref. Open-Sea Fish. Exp. Stat.*, 20 : 1-95. (In Japanese with English abstract)
- 144 Hayashi, Y. 1978. Fisheries biology of the ribbon fish, (*Trichiurus lepturus* Linné) in the Osaka Bay. *Bull. Osaka Pref. Fish. Exp. Stat.*, (5) : 99-115. (In Japanese)
- 145 Healey, M.C. 1980. Growth and recruitment in experimentally exploited lake whitefish (*Coregonus clupeaformis*) populations. *Can. J. Fish. Aquat. Sci.*, 37 : 255-267.
- 146 Helfman, G.S., E.L. Bozeman and E.B. Brothers. 1984. Comparison of American eel growth rates from tag returns and length-age analysis. *Fish. Bull.*, 82 (3) : 519-522.
- 147 Helfman, G.S., E.L. Bozeman and E.B. Brothers. 1984. Size, age, and sex of American eels in a Georgia River. *Trans. Am. Fish. Soc.*, 113 : 132-141.
- 148 Henry, K.A. 1972. Ocean distribution, growth and effects of the troll fishery on yield of fall chinook salmon from Columbia River hatcheries. *Fish. Bull.*, 70 (2) : 431-445.
- 149 Hewson, L.C. 1955. Age, maturity, spawning and food of burbot, *Lota lota*, in Lake

- Winnipeg. *J. Fish. Res. Bd. Can.*, 12 (6) : 930-940.
- 150 Hidaka, K., Y. Ouchi and K. Sumi. 1981. Chikuzen kaiiki ni okeru umazura-hagi no gyogyo seibutugaku teki kenkyū. *Shōwa 54 Nendo Fukuoka Ken Fukuoka Suisan Shikenjō Kenkyū Gyōmu Hōkoku*, 37-46. (In Japanese)
- 151 Hirakawa, H. 1980. Studies on the fish populations of small nets trawl in Fukushima - I. Age and growth of stone flounder after recruitment. *Bull. Fukushima Pref. Fish. Exp. Stat.*, (6) : 1-10. (In Japanese)
- 152 Hogman, W.J. 1968. Annulus formation of scales of four species of coregonids reared under artificial conditions. *J. Fish. Res. Bd. Can.*, 25 : 2111-2122.
- 153 Holden, M.J. and M.R. Vince. 1973. Age validation studies on the centra of *Raja clavata* using tetracycline. *J. Cons. Int. Explor. Mer.*, 35 (1) : 13-17.
- 154 Honda, K. 1949. On the scales of amberfishes, *Seriola quinqueradiata* (T. & S.). *Bull. Japan. Soc. Sci. Fish.*, 15 (2) : 97-99. (In Japanese with English abstract)
- 155 Hosie, M.J. and H.F. Horton. 1977. Biology of the rex sole, *Glyptocephalus zachirus*, in waters off Oregon. *Fish. Bull.*, 75 (1) : 51-60.
- 156 Hourston, A.S. 1952. The food and growth of the maskinonge (*Esox masquinongy* Mitchell) in Canadian waters. *J. Fish. Res. Bd. Can.*, 8 (5) : 347-368.
- 157 House, R. and L. Well. 1973. Age, growth, spawning season, and fecundity of the trout-perch (*Percopsis omiscomaycus*) in southeastern Lake Michigan. *J. Fish. Res. Bd. Can.*, 30 : 1221-1225.
- 158 Hoyer, M.V., J.V. Shireman and M.J. Maceina. 1985. Use of otoliths to determine age and growth of largemouth bass in Florida. *Trans. Am. Fish. Soc.*, 114 : 307-309.
- 159 Huang, Z. and J. Gong. 1985. Studies on the growth of black sea bream *Sparus macrocephalus* (Basilewsky) from the southern Taiwan Strait. *Trans. Chinese Ichthyol. Soc.*, (4) : 155-162. (In Chinese with English abstract)
- 160 Hubold, G. and M.V. Mazzetti. 1982. Growth, morphometry, and aspects of life history of the scaled sardine *Harengula jaguana* Poey, 1865 in the Gunanbara Bay (Brazil). *Meeresforschung*, 29 (2) : 80-88.
- 161 Hughes, S.E. 1974. Stock composition, growth, mortality, and availability of Pacific saury, *Cololabis saira*, of the northeastern Pacific Ocean. *Fish. Bull.*, 72 (1) : 121-131.
- 162 Hughes, S.E. and G. Hirschhorn. 1979. Biology of walleye pollock, *Theragra chalcogramma*, in the western Gulf of Alaska. *Fish. Bull.*, 77 (1) : 263-274.
- 163 Humphreys, R.D. 1966. Biological characteristics of a herring population on the South Coast of Newfoundland. *J. Fish. Res. Bd. Can.*, 23 : 797-804.
- 164 Iizuka, K. 1967. Age and growth of mackerel, *Pneumatophorus japonicus* (Houttun), in the northeastern sea of Japan. *Bull. Tohoku Reg. Fish. Res. Lab.*, (27) : 21-44. (In Japanese with English abstract)
- 165 Ikeda, I. 1964. Studies on the fishery biology of the yellow croaker, in the East China and Yellow Seas. *Bull. Seikai Reg. Fish. Res. Lab.*, (31) : 1-81. (In Japanese with English abstract)
- 166 Ikehara, K. 1976. Notes on the spawning and growth of *Navodon modestus* (Günther) in the near-shore waters of Niigata Prefecture. *Bull. Japan Sea Reg. Fish. Lab.*, (27) : 41-50. (In Japanese with English abstract)
- 167 Ikenouye, H. 1969. Age determination by otolith of a Japanese alfoncin, *Beryx splendens*, with special reference to growth. *J. Tokyo Univ. Fish.*, 55 (2) : 91-98.

- 168 Ikenouye, H. and H. Masuzawa. 1968. An estimation of parameters of growth equation basing on the results of tagging experiments of the Japanese alfoncin fish. *Bull. Japan. Soc. Sci. Fish.*, 34 (2) : 97-102. (In Japanese with English abstract)
- 169 Iles, T.D. 1967. Growth studies on North Sea herring. I. The second year's growth (I-group) of East Anglian herring, 1939-1963. *J. Cons. Int. Explor. Mer.*, 31 (1) : 56-76.
- 170 Iles, T.D. 1971. Ecological aspects of growth in African cichlid fishes. *J. Cons. Int. Explor. Mer.*, 33 (3) : 363-385.
- 171 Imaoka, Y. and H. Misu. 1969. Fisheries biology of roundnose flounder (*Eopsetta grigorjewi* Herzenstein) in the south-western Japan Sea and its adjacent waters - 1. Age and growth. *Bull. Seikai Reg. Fish. Res. Lab.*, (37) : 51-70. (In Japanese with English abstract)
- 172 Inoue, A., S. Takamori, K. Kuniyuki, S. Kobayashi and S. Nishina. 1967. Studies on fishery biology of the sand-lance, *Ammodytes personatus* (Girard). *Bull. Naikai Reg. Fish. Res. Lab.*, (25) : 1-335. (In Japanese with English abstract)
- 173 Isa, Y. 1960. Ecological study of the conger eel *Astroconger myriaster* (Brevoort) in the Seto Inland Sea - I. On the growth. *Bull. Japan. Soc. Sci. Fish.*, 26 (1) : 1-8. (In Japanese with English abstract)
- 174 Isely, J.J., R.L. Noble, J.B. Koppelman and D.P. Philipp. 1987. Spawning period and first-year growth of northern Florida, and intergrade stocks of largemouth bass. *Trans. Am. Fish. Soc.*, 116 (5) : 757-762.
- 175 Ishida, A. 1967. Age and growth of Alaska pollack (*Theragra chalcogramma* Pallas) in the East Bering Sea. *Bull. Hokkaido Reg. Fish. Res. Lab.*, (32) : 1-7. (In Japanese with English abstract)
- 176 Ishida, K. 1986. Benthic life of *Upeneus bersasi* in the southwestern Japan Sea. *Bull. Japan. Soc. Sci. Fish.*, 52 (2) : 215-221. (In Japanese with English abstract)
- 177 Ishida, R. and M. Kitakata. 1953. Studies on the age of flat-fishes in Hokkaido (3). *Glyptocephalus stelleri* (Schmidt). *Bull. Hokkaido Reg. Fish. Res. Lab.*, (8) : 63-84. (In Japanese with English abstract)
- 178 Ishida, R. and M. Kitakata and T. Ishigaki. 1952. Studies on the age of flat-fishes in Hokkaido (2). *Clidoderma asperium* Temminck & Schlegel. *Bull. Hokkaido Reg. Fish. Res. Lab.*, (3) : 31-42. (In Japanese with English abstract)
- 179 Ishii, K. and K. Iida. 1988. Note on kokanee salmon, *Oncorhynchus nerka* (Walbaum), in Lake Kuttara, Hokkaido. *Bull. Fac. Fish. Hokkaido Univ.*, 39 (4) : 210-215. (In Japanese with English abstract)
- 180 Ishito, Y. 1964. Age and growth of the three flounder species, "sohachi", roundnose and "migigarei" flounders, in the fishing area off Hachinohe. *Bull. Tohoku Reg. Fish. Res. Lab.*, (24) : 73-80. (In Japanese with English abstract)
- 181 Ishito, Y. 1967. The characteristics found in the slime-flounder, *Microstomus achne* (Jordan et Starks), population distributed in the northeastern sea of Japan. *Bull. Tohoku Reg. Fish. Res. Lab.*, (27) : 45-59. (In Japanese with English abstract)
- 182 Ishiyama, R. 1951. Studies on the rays and skates belonging to the family Rajidae, found in Japan and adjacent regions. 2. On the age-determination of Japanese blackskate *Raja fusca* Garman. (Preliminary report). *Bull. Japan. Soc. Sci. Fish.*, 16 (12) : 112-118.
- 183 Ishiyama, R. 1951. Studies on the rays and skates belonging to the family Rajidae, found in Japan and adjacent regions. (3). Age determination of *Raja hollandi* Jordan et

- Richardson, chiefly inhabiting in the waters of the East China Sea. *Bull. Japan. Soc. Sci. Fish.*, 16 (12) : 119-124. (In Japanese with English abstract)
- 184 Ito, K., R. Sano and I. Hasegawa. 1988. Mishō oki san ma-dai no nenrei to seichō ni tsuite. *Nansei Gaikai no Shigen, Kaiyō Kenkyū*, (4) : 83-87. (In Japanese)
- 185 Ito, S., K. Yamaguchi and K. Ito. 1951. Nihonkai hokubu ni okeru kaiyūsei gyorui no shigen chōsa. C. Ma-iwashi no taichō, himando, nenrei, seichō ni tsuite. *Bull. Japan Sea Reg. Fish. Res. Lab.*, (1) : 29-35. (In Japanese)
- 186 James, P.S.B.R. and M. Badrudeen. 1981. Biology and fishery of silverbelly *Leiognathus dussumieri* (Valenciennes) from Gulf of Mannar. *Indian J. Fish.*, 28 (1/2) : 154-182.
- 187 James, P.W. and C.A. Taber. 1986. Reproductive biology and age and growth of the yoke darter, *Eltheostoma juliae*. *Copeia*, 1986 (2) : 536-540.
- 188 Jellyman, D.J. 1980. Age, growth, and reproduction of perch, *Perca fluviatilis* L., in Lake Pounui. *N.Z.J. Mar. Freshwater Res.*, 14 (4) : 391-400.
- 189 Jensen, A.J. and B.O. Johnsen. 1982. Difficulties in aging Atlantic salmon (*Salmo salar*) and brown trout (*Salmo trutta*) from cold rivers due to lack of scales as yearlings. *Can. J. Fish. Aquat. Sci.*, 39 (2) : 321-325.
- 190 Jespersen, P. 1926. Age determination of eels from Norfolk and Cumberland. *J. Cons. Int. Explor. Mer.*, 1 (3) : 227-234.
- 191 Jessop, B.M. 1972. Aging round whitefish (*Prosopium cylindraceum*) of the Leaf River, Ungava, Quebec, by otoliths. *J. Fish. Res. Bd. Can.*, 29 : 452-454.
- 192 Jessop, B.M. and G. Power. 1973. Age, growth, and maturity of round whitefish (*Prosopium cylindraceum*) from the Leaf River, Ungava, Quebec. *J. Fish. Res. Bd. Can.*, 30 : 299-304.
- 193 Johnson, A.G. 1983. Age and growth of yellowtail snapper from South Florida. *Trans. Am. Fish. Soc.*, 112 : 173-177.
- 194 Johnson, A.G., W.A. Fable, Jr., M.L. Williams and L.E. Barger. 1983. Age, growth, and mortality of king mackerel, *Scomberomorus cavalla*, from the southeastern United States. *Fish. Bull.*, 81 (1) : 97-106.
- 195 Johnson, A.G. and H.F. Horton. 1972. Length-weight relationship, food habits parasites, and sex and age determination of the ratfish, *Hydrolagus collei* (Lay and Bennett). *Fish. Bull.*, 70 (2) : 421-429.
- 196 Johnson, A.G. and C.H. Saloman. 1984. Age, growth, and mortality of gray triggerfish *Balistes capriscus*, from the northeastern Gulf of Mexico. *Fish. Bull.*, 82 (3) : 485-492.
- 197 Johnson, C.R. 1970. Age of the showy snailfish, *Liparis pulchellus*. *Japan. J. Ichthyol.*, 17 (3) : 121-123.
- 198 Johnson, R.P. 1963. Studies on the life history and ecology of the bigmouth buffalo, *Ictiobus cyprinellus* (Valenciennes). *J. Fish. Res. Bd. Can.*, 20 (6) : 1397-1429.
- 199 Jones, B.C. and Geen, G.H. 1977. Age determination of an elasmobranch (*Squalus acanthias*) by X-ray spectrometry. *J. Fish. Res. Bd. Can.*, 34 : 44-48.
- 200 Jones, D.H. 1969. Some characteristics of the pelagic redfish (*Sebastes mentella* Travin) from Weather Station Alfa. *J. Cons. Int. Explor. Mer.*, 32 (3) : 395-412.
- 201 Jones, G.P. 1980. Growth and reproduction in the protogynous hermaphrodite *Pseudolabrus celidotus* (Pisces : Labridae) in New Zealand. *Copeia*, 1980 (4) : 660-675.
- 202 Jonsson, B., S. Skulason, S.S. Snorrason, O.T. Sandlund, H.J. Malmquist, P.M. Jonasson, R. Gydemo and T. Lindem. 1988. Life history variation of polymorphic arctic charr (*Salvelinus alpinus*) in Thingvallavatn,

- Iceland. *Can. J. Fish. Aquat. Sci.*, 45 : 1537-1547.
- 203 Joseph, D.C. 1962. Growth characteristics of two southern California surfishes, the California corbina and spotfin croaker, family Sciaenidae. *Resources Agency of California Dept. Fish and Game Fish. Bull.*, (119) : 1-54.
- 204 Kaeding, L.R. and C.M. Kaya. 1978. Growth and diets of trout from contrasting environments in a geothermally heated stream the Firehole River of Yellowstone National Park. *Trans. Am. Fish. Soc.*, 107 (3) : 432-438.
- 205 Kajikawa, H. 1973. Determination of age in the marine catfish *Plotosus anguillalis* by the use of otolith. *Sci. Rep. Shima Marineland*, (2) : 1-22.
- 206 Kakuda, S. 1970. Studies on the ecology and fishing stock of *Sillago sihama* (Forskål) through the analysis of its bottom dirt-net fishery. *J. Fac. Fish. Anim. Husb. Hiroshima Univ.*, 9 (1) : 1-55. (In Japanese with English abstract)
- 207 Kakuda, S. 1979. On the growth of the filefish, *Navodon modestus*, in the Seto Inland Sea. *J. Fac. Appl. Biol. Sci.*, (18) : 197-205. (In Japanese with English abstract)
- 208 Kakuda, S. and K. Matsumoto. 1977. On the age and growth of the white croaker *Argyrosomus argentatus*. *J. Fac. Fish. Anim. Husb. Hiroshima Univ.*, 16 : 115-122.
- 209 Kakuda, S. and K. Nakai. 1980. On the age and growth of *Nebea albiflora*. *Bull. Japan. Soc. Sci. Fish.*, 46 (2) : 139-143.
- 210 Kato, F. 1973. Ecological study on the sea-run form of *Oncorhynchus rhodurus*, found in Ise Bay, Japan. *Japan. J. Ichthyol.*, 20 (4) : 225-234. (In Japanese with English abstract)
- 211 Kato, M. 1968. A character showing the different migration courses and time of annual formation on scales of the pink salmon, *Oncorhynchus gorbuscha* (Walbaum), collected from the Japan Sea. *Bull. Japan Sea Reg. Fish. Res. Lab.*, (19) : 19-28. (In Japanese with English abstract)
- 212 Kato, M. 1970. Review on some problems of age determination by the scale of the masu salmon, *Oncorhynchus masou* (Brevoort). *Bull. Japan Sea Reg. Fish. Res. Lab.*, (22) : 15-29. (In Japanese with English abstract)
- 213 Kato, M. 1973. The age determination of the masu salmon, *Oncorhynchus masou* (Brevoort), by scale reading, with special reference to a criterion to classify the age during the fresh-water life. *Bull. Japan Sea Reg. Fish. Res. Lab.*, (24) : 53-66. (In Japanese with English abstract)
- 214 Kawaguchi, K. and J. Mauchline. 1982. Biology of myctophid fishes (family Myctophidae) in the Rockall Trough, northeastern Atlantic Ocean. *Biol. Oceanogr.*, 1 (4) : 337-373.
- 215 Kawasaki, T., H. Hashimoto, H. Honda and A. Otake. 1983. Selection of life histories and its adaptive significance in a snailfish *Liparis tanakai* from Sendai Bay. *Bull. Japan. Soc. Sci. Fish.*, 49 (3) : 367-377.
- 216 Kawase, M. 1953. Kii Suidō iki ni okeru madai, *Pagrosomus major* T. & S. ni suite. *Bull. Naikai Reg. Fish. Lab.*, (4) : 101-106. (In Japanese)
- 217 Keleher, J.J. 1952. Growth and *Trienophorus* parasitism in relation to taxonomy of Lake Winnipeg ciscoes (*Leucichthys*). *J. Fish. Res. Bd. Can.*, 8 (7) : 469-478.
- 218 Kennedy, W.A. 1953. Growth, maturity, fecundity and mortality in the relatively unexploited whitefish, *Coregonus clupeaformis*, of Great Slave Lake. *J. Fish. Res. Bd. Can.*, 10 (7) : 413-441.
- 219 Kennedy, W.A. 1954. Growth, maturity and mortality in the relatively unexploited lake trout, *Cristivomer namaycush*, of Great Slave

- Lake. *J. Fish. Res. Bd. Can.*, 11 (6) : 827-852.
- 220 Kennedy, W.A. 1963. Growth and maturity of whitefish in three unexploited lakes in northern Canada. *J. Fish. Res. Bd. Can.*, 20 (2) : 265-272.
- 221 Kennedy, W.A. 1970. Reading scales to age Pacific cod (*Gadus macrocephalus*) from Hecate Strait. *J. Fish. Res. Bd. Can.*, 27 : 915-922.
- 222 Kerr, R.B. 1961. Scale to length ratio, age and growth of Atlantic salmon in Miramichi fisheries. *J. Fish. Res. Bd. Can.*, 18 (1) : 117-124.
- 223 Ketchen, K.S. 1961. Observations on the ecology of the Pacific cod (*Gadus macrocephalus*) in Canadian waters. *J. Fish. Res. Bd. Can.*, 18 (4) : 513-558.
- 224 Ketchen, K.S. 1964. Preliminary results of studies on growth and mortality of Pacific cod (*Gadus macrocephalus*) in Hecate Strait, British Columbia. *J. Fish. Res. Bd. Can.*, 21 (5) : 1051-1067.
- 225 Ketchen, K.S. 1975. Age and growth of dogfish *Squalus acanthias* in British Columbia waters. *J. Fish. Res. Bd. Can.*, 32 : 43-59.
- 226 Kibesaki, O. 1949. Ecological studies on *Doederleinia berycoides* in the south-western part of Sea of Japan. *Bull. Japan. Soc. Sci. Fish.*, 15 (5) : 221-225. (In Japanese with English abstract)
- 227 Kibesaki, O. and H. Mako. 1957. Studies on the resources of black croaker (*Argyrosomus nibe*) in the East China Sea. II. On the growth of young fish. *Bull. Seikai Reg. Fish. Res. Lab.*, (11) : 31-43. (In Japanese with English abstract)
- 228 Kim, D. and S. Chung. 1988. On the age and growth of the red tile fish, *Branchiostegus japonicus japonicus* (Houttuyn) in the adjacent waters of Cheju Island. *Bull. Mar. Res. Inst. Cheju Nat. Univ.*, 12:29-41. (In Korean with English abstract)
- 229 Kim, W., Y. Hiyama and Y. Nose. 1969. Age and racial studies of Japanese jack mackerel - I. Age and growth as determined by urohyal. *Bull. Japan. Soc. Sci. Fish.*, 35 (2) : 178-186.
- 230 Kimura, D.K., R.R. Mandapat and S.L. Oxford. 1979. Method, validity, and variability in the age determination of yellowtail rockfish (*Sebastes flavidus*), using otoliths. *J. Fish. Res. Bd. Can.*, 36 : 377-383.
- 231 Kimura, S. 1984. Age and growth of threeline grunt *Parapristipoma trilineatum* estimated by otolith reading. *Bull. Japan. Soc. Sci. Fish.*, 50 (11) : 1843-1847. (In Japanese with English abstract)
- 232 Kimura, S. 1987. Studies on the fishery biology of the threeline grunt *Parapristipoma trilineatum* (Pisces: Haemulidae). *Bull. Fac. Fish. Mie Univ.*, (14) : 113-235. (In Japanese with English abstract)
- 233 Kimura, S., T. Okazawa and K. Mori. 1987. Growth of the tidepool gunnel in Ago Bay, central Japan. *Nippon Suisan Gakkaishi*, 53 (11) : 1965-1968.
- 234 Kipling, C. 1985. Changes in the growth of pike (*Esox lucius*) in Windermere. *J. Anim. Ecol.*, 52 : 647-657.
- 235 Kishida, T., K. Ueda and K. Takao. 1985. Age and growth of Japanese spanish mackerel in the central and western waters of the Seto Inland Sea. *Bull. Japan. Soc. Sci. Fish.*, 51 (4) : 529-537. (In Japanese with English abstract)
- 236 Kitagawa, D. and K. Kyushin. 1984. Age and growth of spott belly greenling, *Hexagrammos agrammus* (Temminck et Schlegel), in the shore reef at Moheji, southern Hokkaido. *Bull. Fac. Fish. Hokkaido Univ.*, 35 (1) : 8-16. (In Japanese with English abstract)
- 237 Kitakata, M. 1957. Fishery biological studies

- of sand-lance (*Anmodytes personatus* Girard) in waters around Hokkaido — II. On the age and growth. *Bull. Hokkaido Reg. Fish. Res. Lab.*, (16) : 39-48. (In Japanese with English abstract)
- 238 Kobayashi, Y., H. Sakunaka, S. Satô, T. Koyama and N. Suzuki. 1976. Tsukuiko ni okeru peherei no seicho ni tsuite. *Kanagawa Ken Tansuigyo Zôshokujô Hokoku*, (15) : 78-88. (In Japanese)
- 239 Kodama, J. 1987. Mangoku-ura nishin no seikatsushi to shigen hendô — I. Bunpu ido to seichô. *Saibai Gyogyô Gijutsu Kaihatsu Kenkyû*, 16 (2) : 111-125. (In Japanese)
- 240 Kohler, A.C. 1958. The validity of otolith age determinations for haddock (*Melanogrammus aeglefinus* L.) from the Lockeport, N.S. Area. *J. Fish. Res. Bd. Can.*, 15 (6) : 1229-1238.
- 241 Kohler, A.C. 1959. The growth, length-weight relationship, and maturity of haddock (*Melanogrammus aeglefinus* L.) from the region of Lockeport, N.S. *J. Fish. Res. Bd. Can.*, 17 (1) : 41-60.
- 242 Kohler, A.C. 1964. Variations in the growth of Atlantic cod (*Gadus morhua* L.). *J. Fish. Res. Bd. Can.*, 21 (1) : 57-100.
- 243 Kojima, K. 1967. Age and growth of the white croaker, *Argyrosomus argentatus* (Houttuyn), in the East China and the Yellow Seas. *Bull. Seikai Reg. Fish. Res. Lab.*, (35) : 61-67. (In Japanese with English abstract)
- 244 Kojima, K. 1976. Age and growth of the black-throat seaperch, *Doederleinia berycoides* (Hilgendorf), in the south-western Japan Sea. *Bull. Seikai Reg. Fish. Res. Lab.*, (48) : 93-113. (In Japanese with English abstract)
- 245 Kondo, K. 1966. Growth of Japanese mackerel — II. Age determination with use of scales. *Bull. Tokai Reg. Fish. Res. Lab.*, (47) : 31-49. (In Japanese with English abstract)
- 246 Kondo, K. and K. Kuroda. 1966. Growth of Japanese mackerel — I. Comparison of resting zones on different organs. *Bull. Tokai Reg. Fish. Res. Lab.*, (45) : 31-49. (In Japanese with English abstract)
- 247 Kosaka, M. 1969. Ecology of the common sea bass, *Lateolabrax japonicus* in Sendai Bay. *J. Fac. Mar. Sci. Technol. Tokai Univ.*, (3) : 67-85. (In Japanese with English abstract)
- 248 Kosaka, M. 1974. Ecological studies on the starry flounder, *Platichthys stellatus* (Pallas), in Sendai Bay. *J. Fac. Mar. Sci. Technol. Tokai Univ.*, (8) : 43-63.
- 249 Kosaka, M., M. Ogura, Y. Mukai and M. Maechi. 1967. Ecological study on the ribbon fish, *Trichiurus lepturus* Linné, in Suruga Bay. *J. Fac. Mar. Sci. Technol. Tokai Univ.*, (2) : 131-146. (In Japanese with English abstract)
- 250 Koski, R.T. 1978. Age, growth, and maturity of the hogchoker, *Trinectes maculatus*, in the Hudson River, New York. *Trans. Am. Fish. Soc.*, 107 (3) : 449-453.
- 251 Kotani, M., Y. Yamaguchi, H. Ito and S. Matsui. 1987. Ecological studies of puffers (Tetraodontidae, Teleostei) in coastal waters. III. The age and growth of *Takifugu rubripes* (Temminck et Schlegel). *Sci. Bull. Fac. Agr. Kyushu Univ.*, 41 (3/4) : 195-200. (In Japanese with English abstract)
- 252 Kubo, I., H. Uemoto and K. Watanabe. 1953. A contribution to the fishery biology of a common cyprinid fish, *Hemibarbus barbus* (T. et S.). *J. Tokyo Univ. Fish.*, 40 (1) : 1-13.
- 253 Kubo, T. 1958. A note on the age and race of the red salmon in the North Pacific Ocean. *Bull. Fac. Fish. Hokkaido Univ.*, 8 (4) : 304-309. (In Japanese with English abstract)
- 254 Kubo, Y. and Y. Muto. 1952. The fishery

- biological studies of saury, *Cololabis saira* (Brevoort) in the Pacific coast of Japan — I. Age determination by scale — I. *Rep. Ibaragi Fish. Exp. Stn.*, (S27) : 56-71. (In Japanese with English abstract)
- 255 Kuniyuki, K. and T. Koide. 1962. The ecological study of the *Hemiramphus sayori* (Temminck et Schlegel). *Bull. Naikai Reg. Fish. Res. Lab.*, (18) : 1-9. (In Japanese with English abstract)
- 256 Kuniyuki, K., H. Yano and M. Kawanishi. 1975. The age determination and growth of immature red sea bream, *Chrysophrys major* Temminck et Schlegel, in the central waters of Hiroshima Prefecture. *Bull. Nansei Reg. Fish. Res. Lab.*, (8) : 81-100. (In Japanese with English abstract)
- 257 Kuo, C. and S. Tanaka. 1984. Otolith features and reliability for age determination of hoki *Macrurus novaezelandidae* (Hector) in water around New Zealand. *Bull. Japan. Soc. Sci. Fish.*, 50 (8) : 1349-1355.
- 258 Kuo, C. and S. Tanaka. 1984. Time of ring formation of otolith and growth curve of hoki *Macrurus novaezelandidae* (Hector) in waters around New Zealand. *Bull. Japan. Soc. Sci. Fish.*, 50 (10) : 1627-1633.
- 259 Kusakari, M. 1969. Microscopical observation on the opaque and translucent zone of the vertebral bone of the flatfish *Kareius bicoloratus*. *Bull. Japan. Soc. Sci. Fish.*, 35 (1) : 7-17.
- 260 Kuwatani, Y. 1958. Konoshiro no seitaigakuteki kenkyū — III. Nenrei to seichō ni tsuite. *Aquiculture*, 6 (1) : 24-28. (In Japanese)
- 261 Kwain, W. 1971. Life history of rainbow trout (*Salmo gairdneri*) in Batchawana Bay, eastern Lake Superior. *J. Fish. Res. Bd. Can.*, 28 : 771-775.
- 262 Kyushin, K. 1957. On the growth of "hokke", *Pleurogrammus azonus* Jordan et Metz, considered on the basis of length distribution. *Bull. Fac. Fish. Hokkaido Univ.*, 8 (3) : 190-194. (In Japanese with English abstract)
- 263 Kyushin, K. 1959. On the age of "hokke", *Pleurogrammus azonus* Jordan et Metz, by scale. *Bull. Fac. Fish. Hokkaido Univ.*, 10 (1) : 1-14. (In Japanese with English abstract)
- 264 LaLanne, J.J. and G. Safsten. 1969. Age determination from scales of chum salmon (*Oncorhynchus keta*). *J. Fish. Res. Bd. Can.*, 26 : 671-681.
- 265 Lai, H., D.R. Gunderson and L.L. Low. 1987. Age determination of Pacific cod, *Gadus macrocephalus*, using five ageing methods. *Fish. Bull.*, 85 (4) : 713-723.
- 266 Laurs, R.M. and J.A. Wetherall. 1981. Growth rates on North Pacific albacore, *Thunnus alalunga*, based on tag returns. *Fish. Bull.*, 79 (2) : 293-302.
- 267 Lawler, G.H. 1963. The biology and taxonomy of the burbot, *Lota lota*, in Heming Lake, Manitoba. *J. Fish. Res. Bd. Can.*, 20 (2) : 417-433.
- 268 Lawler, G.H. and G.P. McRae. 1961. A method for preparing glycerin-stored otoliths for age determination. *J. Fish. Res. Bd. Can.*, 18 (1) : 47-50.
- 269 Le Guen, J.C. and G.T. Sakagawa. 1973. Apparent growth of yellowfin tuna from the eastern Atlantic Ocean. *Fish. Bull.*, 71 (1) : 175-187.
- 270 Leaman, B.M. and D.A. Nagtegaal. 1987. Age validation and revised natural mortality rate for yellowtail rockfish. *Trans. Am. Fish. Soc.*, 116 : 171-175.
- 271 Lear, W.H. and T.K. Pitt. 1975. Otolith age validation of Greenland halibut (*Reinhardtius hippogossoides*). *J. Fish. Res. Bd. Can.*, 32 : 289-292.
- 272 Lee, T. 1983. Age composition and reproductive period of the shad, *Konosirus punctatus*, in Cheonsu Bay. *J. Oceanol. Soc. Korea*, 18 (2) : 161-168.

- 273 Lemly, A.D. and J.F. Dimmick. 1982. Growth of young-of-the-year and yearling centrarchids in relation to zooplankton in the littoral zone of lakes. *Copeia*, 1982 (2) : 305-321.
- 274 Lim, P. and H. Misu. 1974. On the age determination of the aka-amadai, *Branchiostegus japonicus japonicus* (Houttuyn), in the adjacent waters of Tsushima Islands. *Bull. Seikai Reg. Fish. Res. Lab.*, (46) : 41-51.
- 275 Liu, C. 1981. Age determination of spanish mackerel, *Scomberomorus niphonius* (Cuvier and Valenciennes) in Huang Hai and Bo Hai. *Trans. Chinese Ichthyol. Soc.*, (2) : 129-137. (In Chinese with English abstract)
- 276 Longhurst, A.R. 1964. Bionomics of the Sciaenidae of tropical West Africa. *J. Cons. Int. Explor. Mer.*, 29 (1) : 93-119.
- 277 Longhurst, A.R. 1965. The biology of West African polynemid fishes. *J. Cons. Int. Explor. Mer.*, 30 (1) : 58-74.
- 278 Love, M.S., G.M. McGowen, W.V. Westphal, R.J. Lavenberg and L. Martin. 1984. Aspects of the life history and fishery of the white croaker, *Genyonemus lineatus* (Sciaenidae), off California. *Fish. Bull.*, 82 (1) : 179-198.
- 279 Love, M.S. and W.V. Westphal. 1981. Growth, reproduction, and food habits of olive rockfish, *Sebastes serranoides*, off central California. *Fish. Bull.*, 79 (3) : 533-545.
- 280 Lux, F.E. 1973. Age and growth of the winter flounder, *Pseudopleuronectes americanus*, on George Bank. *Fish. Bull.*, 71 (2) : 505-512.
- 281 Maceina, M.J., D.N. Hata, T.L. Linton and A.M. Landry, Jr. 1987. Age and growth analysis of spotted seatrout from Galveston Bay, Texas. *Trans. Am. Fish. Soc.*, 116 (1) : 54-59.
- 282 MacKay, I. and G. Power. 1968. Age and growth of round whitefish (*Prosopium cylindraceum*) from Ungava. *J. Fish. Res. Bd. Can.*, 25:657-666.
- 283 MacLean, J.A., D.O. Evans and N.V. Martin. 1981. Survival, growth, spawning distribution, and movements of introduced and native lake trout (*Salvelinus namaycush*) in two inland Ontario lakes. *Can. J. Fish. Aquat. Sci.*, 38 (12) : 1685-1700.
- 284 Maekawa, K. and K. Matsukiyo. 1951. Studies on the population of the valuable aquatic animal in the Inland Sea of Yamaguchi Prefecture. 2. On the age estimation of *Paralichthys olivaceus* (Temminck et Schlegel). *Bull. Japan. Soc. Sci. Fish.*, 16 (12) : 179-181. (In Japanese with English abstract)
- 285 Maekawa, K. 1978. Growth and development of *Salvelinus malma miyabei* compared with other forms of *S. malma*. *Japan. J. Ichthyol.*, 25 (1) : 9-18.
- 286 Mallicoate, D.L. and R.H. Parrish. 1981. Seasonal growth patterns of California stocks of northern anchovy, *Engraulis mordax*, Pacific mackerel, *Scomber japonicus*, and jack mackerel, *Trachurus symmetricus*. *CalCOFI Res.*, 22 : 69-81.
- 287 Mann, R.H.K. and C.A. Mills. 1985. Variations in the sizes of gonads, eggs and larvae of the dace, *Leuciscus leuciscus*. *Environ. Biol. Fishes*, 13 (4) : 277-287.
- 288 Mann, R.H.K. and B. Steinmetz. 1985. On the accuracy of age-determination using scales from rudd, *Scardinius erythrophthalmus* (L.), of known age. *J. Fish Biol.*, 26 : 621-628.
- 289 Manooch, C.S., III. 1976. Age, growth and mortality of the white grunt, *Haemulon plumieri* Lacepède (Pisces: Pomadasysidae), from North Carolina and South Carolina. *Proc. ann. Conf. Southeast. Ass. Game Fish. Comm.*, 30 : 58-79.
- 290 Manooch, C.S., III and C.A. Barans. 1982. Distribution, abundance, and age and growth

- of the tomtate, *Haemulon aurolineatum*, along the southeastern United States coast. *Fish. Bull.*, 80 (1) : 1-19.
- 291 Manooch, C.S., III and M. Haimovici. 1978. Age and growth of the gag, *Mycteroperca microlepis* and size-age composition of the recreational catch off southeastern United States. *Trans. Am. Fish. Soc.*, 107 (2) : 234-240.
- 292 Manooch, C.S., III and G.R. Huntsman. 1977. Age, growth and mortality of the red porgy *Pagrus pagrus*. *Trans. Am. Fish. Soc.*, 106 (1) : 26-33.
- 293 Manooch, C.S., III and D.L. Mason. 1984. Age, growth and mortality of the lane snapper from southern Florida. *Northeast Gulf Sci.*, 7 (1) : 109-115.
- 294 Manooch, C.S., III and B.M. Matheson, III. 1981. Age, growth and mortality of gray snapper collected from Florida Waters. *Proc. Am. Conf. S.E. Assoc. Fish & Wildl. Agencies*, 35 : 331-344
- 295 Martin, L.K. and G.M. Cailliet. 1988. Age and growth determination of the bat ray, *Myliobatis californica* Gill, in central California. *Copeia*, 1988 (3) : 762-773.
- 296 Masaki, Y., H. Ito, T. Tokai and Y. Yamaguchi. 1985. Age and growth of finespotted flounder in Suo-nada area. *Bull. Japan. Soc. Sci. Fish.*, 51 (12) : 1963-1970. (In Japanese with English abstract)
297. Masaki, Y., H. Ito, T. Tokai and Y. Yamaguchi. 1986. Age and growth of Japanese flounder in Suo-nada of Seto Inland Sea. *Bull. Japan. Soc. Sci. Fish.*, 52 (3) : 423-433. (In Japanese with English abstract)
- 298 Masaki, Y., H. Ito, T. Tokai and Y. Yamaguchi. 1986. Age and growth of stone flounder in Suo-nada of Seto Inland Sea. *Bull. Japan. Soc. Sci. Fish.*, 52 (3) : 435-445. (In Japanese with English abstract)
- 299 Mason, J.C. and A.C. Phillips. 1985. Biology of the bathylagid fish, *Leuroglossus schmidti*, in the strait of Georgia, British Columbia, Canada. *Can. J. Fish. Aquat. Sci.*, 42 : 1144-1153.
- 300 Masuda, H., K. Amaoka, C. Araga, T. Ueno and T. Yoshino. 1988. The fishes of the Japanese Archipelago. 2nd ed. Tokai Univ. Press, Tokyo, pp. 466, pls. 378.
- 301 Masuda, T. 1951. On resting zones found on the cross-section of fin-rays of some fishes. *Japan. J. Ichthyol.*, 1 (5) : 295-299. (In Japanese with English abstract)
- 302 Masuzawa, H. 1967. Studies on resources of isaki, *Parapristipoma trilineatum* - I. Age determination and growth. *Bull. Japan. Soc. Sci. Fish.*, 33 (9) : 812-817. (In Japanese with English abstract)
- 303 Masuzawa, H. and Matsuura, H. 1970. Isaki shigen ni kansuru kenkyu. *Kanagawa Ken Suisan Shikenjō Shiryō*, (154) : 1-35. (In Japanese)
- 304 Matheson, R.H., III and G.R. Huntsman. 1984. Growth, mortality, and yield-per-recruit models for speckled hind and snowy grouper from the United States South Atlantic Bight. *Trans. Am. Fish. Soc.*, 113:607-616.
- 305 Matsubara, K. 1939. On the cod, *Gadus macrocephalus* Tilesius, obtained from "off-shore" and "bank" regions - II. *Bull. Japan. Soc. Sci. Fish.*, 8 (1) : 41-50. (In Japanese with English abstract)
- 306 Matsui, I. and M. Amio. 1951. On the age composition and the circuli of the black croaker, *Nibea nibe* (Jordan and Thompson). *Bull. Japan. Soc. Sci. Fish.*, 16 (12) : 168-173. (In Japanese with English abstract)
- 307 Matsui, S., K. Fukumoto and H. Tsukahara. 1987. Ecological studies of puffers (Tetraodontidae, Teleostei) in coastal waters. II. The age and growth of *Takifugu vermicularis* (Temminck et Schlegel). *Sci. Bull. Fac.*

- Agr. Kyushu Univ.*, 41 (3/4) : 105-110. (In Japanese with English abstract)
- 308 Matsuura, S. 1961. Age and growth of flatfish, ganzo-birame, *Pseudorhombus cinnamomeus* (Temminck et Schlegel). *Rec. Oceanogr. Works Japan*, (5) : 103-110.
- 309 McCart, P. 1965. Growth and morphometry of four British Columbia populations of pygmy whitefish (*Prosopium coulteri*). *J. Fish. Res. Bd. Can.*, 22 (5) : 1229-1259.
- 310 McCaughran, D.A. 1981. Estimating growth parameters for Pacific halibut from mark-recapture data. *Can. J. Fish. Aquat. Sci.*, 38 (4) : 394-398.
- 311 McKenzie, R.A. 1958. Age and growth of the smelt, *Osmerus mordax* (Mitchill), of the Miramichi River, New Brunswick. *J. Fish. Res. Bd. Can.*, 15 (6) : 1313-1327.
- 312 McMahon, T.E. and J.C. Tash. 1979. Effects of formalin (buffered and unbuffered) and hydrochloric acid on fish otoliths. *Copeia*, 1979 (1) : 155-156.
- 313 Menon, M.D. 1950. Bionomics of the poorcod (*Gadus minutus* L.) in the Plymouth area. *J. Mar. Biol. Ass. U. K.*, 29 (1) : 1-16.
- 314 Menon, N.G. 1984. On the biology of the flat mouthed catfish *Tachysurus platystomus* (Day) from Mandapam. *Indian J. Fish.*, 31 (2) : 293-308.
- 315 Messieh, S.N. and S.N. Tibbo. 1970. A critique on the use of otoliths for ageing Gulf of St. Lawrence herring (*Clupea harengus* L.). *J. Cons. Int. Explor. Mer.*, 33 (2) : 181-191.
- 316 Mibuchi, H., G. Kishimoto, M. Shiomi and H. Aikawa. 1958. Maaji no nenrei, seichō, oyobi seijuku. *Tsushima Danryū Kaihatsu Chōsa Hōkokusho*, (4) : 133-144. (In Japanese)
- 317 Mikawa, M. 1963. Ecology of the lesser halibut, *Reinhardtius hippoglossoides matsurae* Jordan & Snyder. *Bull. Tohoku Reg. Fish. Res. Lab.*, (23) : 1-43. (In Japanese with English abstract)
- 318 Mills, C.A. and A. Elaranta. 1985. The biology of *Phoxinus phoxinus* (L.) and other littoral zone fishes in Lake Konnevesi, central Finland. *Ann. Zool. Fennici.*, 22 : 1-12.
- 319 Mio, S. 1961. Age and growth of red sea bream, *Erynnis japonica* Tanaka. *Rec. Oceanogr. Works Japan*, (5) : 95-101.
- 320 Mio, S. 1961. Studies on population biology of coastal fishes in Kyushu I. Biology of *Sebastes inermis* Cuvier et Valenciennes. *Sci. Bull. Fac. Agr. Kyushu Univ.*, 18 (4) : 419-436. (In Japanese with English abstract)
- 321 Mio, S. 1961. Studies on population biology of coastal fishes in Kyushu II. Biology of *Sebastes marmoratus* (Cuvier et Valenciennes). *Sci. Bull. Fac. Agr. Kyushu Univ.*, 18 (4) : 437-449. (In Japanese with English abstract)
- 322 Mio, S. 1962. Studies on population biology of coastal fishes in Kyushu IV. Age-determination and growth of *Chrysophrys major* Temminck et Schlegel. *Sci. Bull. Fac. Agr. Kyushu Univ.*, 19 (4) : 507-520. (In Japanese with English abstract)
- 323 Mio, S. 1965. The determination of the age and growth of *Sillago sihama* Forskål. *Bull. Japan Sea Reg. Fish. Res. Lab.*, (14) : 1-18. (In Japanese with English abstract)
- 324 Mio, S. 1965. The determination of the age and growth of *Nemipterus virgatus* (Houttuyn). *Bull. Japan Sea Reg. Fish. Res. Lab.*, (15) : 79-83.
- 325 Mio, S. 1966. The determination of the age and growth of *Gnathagnus elongatus* (Temminck et Schlegel). *Bull. Japan Sea Reg. Fish. Res. Lab.*, (16) : 1-6.
- 326 Mio, S. 1967. Studies on the population biology of the sand fish *Arctoscoptes japonicus* (Steindachner). I. Age, growth and maturity. *Bull. Japan Sea Reg. Fish. Res.*

- Lab., (18) : 23-37. (In Japanese with English abstract)
- 327 Mio, S. 1969. The age-determination, growth and maturity of the deep-sea smelt, *Glossanodon semifasciatus* (Kishinouye), in the Japan Sea. *Bull. Japan Sea Reg. Fish. Res. Lab.*, (21) : 1-16. (In Japanese with English abstract)
- 328 Mio, S., R. Hamada and F. Shinohara. 1975. The study of the annual fluctuation of growth and maturity of principal demersal fishes in the East China Sea and the Yellow Sea. *Bull. Seikai Reg. Fish. Res. Lab.*, (47) : 51-95. (In Japanese with English abstract)
- 329 Misu, H. 1958. Studies on the fisheries biology of the ribbon fish (*Trichiurus lepturus* Linné) in the East China and Yellow Seas. 1. On the age and the growth. *Bull. Seikai Reg. Fish. Res. Lab.*, (15) : 1-13. (In Japanese with English abstract)
- 330 Misu, H. 1964. Fisheries biology on the ribbon fish (*Trichiurus lepturus* Linné) in the East China and the Yellow Seas. *Bull. Seikai Reg. Fish. Res. Lab.*, (32) : 1-57. (In Japanese with English abstract)
- 331 Misu, H. and S. Hamasaki. 1971. Age and growth of peruvian hake, *Merluccius gayi* (Guichenot). *Bull. Seikai Reg. Fish. Res. Lab.*, (41) : 93-105.
- 332 Mita, N. 1957. On the age estimation of carangoid fishes. *Bull. Nankai Reg. Fish. Res. Lab.*, (5) : 19-37. (In Japanese with English abstract)
- 333 Mitani, F. 1958. Studies on the growth and age of the yellowtail, *Seriola quinqueradiata* T. & S., found in Japan and the adjacent region - I. A fundamental consideration on age estimation by vertebrae. *Bull. Japan. Soc. Sci. Fish.*, 24 (8) : 626-631. (In Japanese with English abstract)
- 334 Mitani, F. 1960. Fishery biology of the yellowtail, *Seriola quinqueradiata* T. & S., inhabiting the waters around Japan. *Mem. Fac. Agr. Kinki Univ.*, (1) : 81-300. (In Japanese with English abstract)
- 335 Mitani, F. and E. Ida. 1964. A study on the growth and age of the jack mackerel in the East China Sea. *Bull. Japan. Soc. Sci. Fish.*, 30 (12) : 968-977. (In Japanese with English abstract)
- 336 Mitani, F. and T. Sato. 1958. Studies on the growth and age of the yellow-tail, *Seriola quinqueradiata* T. & S., found in Japan and the adjacent region - II. Estimation of age and growth from the opercular bone. *Bull. Japan. Soc. Sci. Fish.*, 24 (10) : 803-808. (In Japanese with English abstract)
- 337 Mitani, I. 1983. The relationship of age to number of resty zones found on the scale of sardines. *Kanagawa Ken Suisan Shikenjō Kenkyū Hōkoku*, (5) : 1-9. (In Japanese)
- 338 Miya, M. and T. Nemoto. 1986. Reproduction, growth and vertical distribution of the mesopelagic fish *Cyclothone pseudopallida* (family Gonostomatidae). Pages 830-837 in T. Uyeno, R. Arai, T. Taniuchi and K. Matsuura eds. Indo-Pacific Fish Biology, Ichthyological Society of Japan, Tokyo.
- 339 Miyazaki, I. 1940. Studies on the Japanese common goby, *Acanthogobius flavimanus* (Temminck et Schlegel). *Bull. Japan. Soc. Sci. Fish.*, 9 (4) : 159-180. (In Japanese with English abstract)
- 340 Mizue, K. 1958. Studies on a scorpaenous fish *Sebastes marmoratus* Cuvier et Valenciennes - III. On the annulus of otolith and the growth. *Bull. Fac. Fish. Nagasaki Univ.*, (7) : 1-9. (In Japanese with English abstract)
- 341 Mizue, K., T. Ogawa and T. Fujimori. 1961. On the age and growth of *Girella punctata*. *Bull. Fac. Fish. Nagasaki Univ.*, (10) : 1-14. (In Japanese)
- 342 Mochizuki, K. 1979. Age and growth of the two Japanese scombroproids, *Scombroproops boops*

- and *S. gilberti*. *Japan. J. Ichthyol.*, 26 (1) : 62-68.
- 343 Moores, J.A. and G.B. Winters. 1982. Growth patterns in a Newfoundland Atlantic herring (*Clupea harengus harengus*) stock. *Can. J. Fish. Aquat. Sci.*, 39 (3) : 454-461.
- 344 Mori, K., S. Kimura, T. Toshima and K. Tashiro. 1986. Growth and maturity of stone flounder *Kareius bicoloratus* in Ise Bay, central Japan. *Bull. Fac. Fish. Mie Univ.*, (13) : 151-161. (In Japanese with English abstract)
- 345 Mori, K., S. Kimura, Y. Tsukamoto, Y. Kohno and M. Yoshida. 1988. Growth of the atherinid fish *Hypoatherina tsurugae* in Ago Bay, central Japan. *Suisanzoshoku*, 36(2) : 87-90. (In Japanese with English abstract)
- 346 Mori, Y. 1985. Studies on the "hirame" flounder, *Paralichthys olivaceus*, in the Saikai Bay. *Bull. Oita Pref. Fish. Exp. Stat.*, (12) : 37-55. (In Japanese)
- 347 Mraz, D. 1964. Age, growth sex ratio, and maturity of the whitefish in central Green Bay and adjacent waters of Lake Michigan. *Fish. Bull.*, 63 (3) : 619-634.
- 348 Munekio, M. and A. Kuwahara. 1988. Age and growth of ribbon fish in the western Wakasa Bay. *Nippon Suisan Gakkaishi*, 54 (8) : 1305-1313. (In Japanese with English abstract)
- 349 Munekiyo, M., M. Shinoda and O. Sugimura. 1982. A possibility of fish age estimation by means of replica of the vertebral centrum. *Bull. Japan. Soc. Sci. Fish.*, 48 (10) : 1371-1374.
- 350 Murakami, S. and K. Okada. 1967. Studies on the fishery biology of the sea bream, *Chrysophrys major* Temminck et Schlegel, in the East China and Yellow Seas - III. Age and growth. *Bull. Seikai Reg. Fish. Res. Lab.*, (35) : 23-40. (In Japanese with English abstract)
- 351 Murakami, S. and S. Shindo. 1949. Studies on the stocks of some economically important marine fishes caught around Amakusa. V. A consideration on the age of *Trachurus japonicus*. *Bull. Japan. Soc. Sci. Fish.*, 15 (4) : 155-157. (In Japanese with English abstract)
- 352 Murty, V.S. 1981. Observations on some aspects of biology threadfin bream *Nemipterus mesoprion* (Bleeker) from Kakinada. *Indian J. Fish.*, 28 (1/2) : 199-207.
- 353 Murty, V.S. 1984. Observations on the fisheries of threadfin breams (Nemipteridae) and on the biology of *Nemipterus japonicus* (Bloch) from Kakinada. *Indian J. Fish.*, 31 (1) : 1-18.
- 354 Muth, K.M. 1969. Age and growth of broad whitefish, *Coregonus nasus*, in the Mackenzie and Coppermine Rivers, N.Z.T. *J. Fish. Res. Bd. Can.*, 26 : 2252-2256.
- 356 Nagoshi, M. 1977. Ecological studies on the population of gengorobuna, *Carassius cuvieri*, in Lake Biwa - III. Yearly fluctuation of age composition and growth. *Bull. Fac. Fish. Mie Univ.*, (4) : 31-44. (In Japanese with English abstract)
- 357 Nagoshi, M. and M. Sano. 1979. Population studies of sand eel, *Annmodytes personatus*, in Ise Bay - I. Growth and its relation to population density. *Japan. J. Ecol.*, 29 : 1-10.
- 358 Nagoshi, M., S. Suzuki, H. Semi, K. Sakaguchi, Y. Iwamoto and Y. Okamoto. 1982. Production of the amago, *Oncorhynchus rhodurus* from mountain stream. *Bull. Fac. Fish. Mie Univ.*, (9) : 69-88. (In Japanese with English abstract)
- 359 Nakamura, K. 1952. Environment, food habit, spawning, development, growth and fisheries of *Zacco platypus* in Chikuma River. *Bull. Freshwater Fish. Lab.*, 1 (1) : 2-25. (In Japanese with English abstract)
- 360 Nakano, S. and M. Nagoshi. 1985. Density regulation and growth of a redspot masu-

- trout, *Oncorhynchus rhodurus*, in a mountain stream. *Physiol. Ecol. Japan.*, 22:1-16.
- 361 Nakashima, J. 1982. On the growth and age of three populations of jack mackerel, *Trachurus japonicus*, in the western seas of Japan. *Bull. Seikai Reg. Fish. Res. Lab.*, (57): 47-57. (In Japanese with English abstract)
- 362 Nakashima, K. 1966. On the age and growth of gurnard, *Chelidonichthys spinosus*, in the East China and Yellow Seas. *Bull. Seikai Reg. Fish. Res. Lab.*, (34): 133-147. (In Japanese with English abstract)
- 363 Narver, D.W. 1969. Age and size of steelhead trout in the Babine River, British Columbia. *J. Fish. Res. Bd. Can.*, 26: 2754-2760.
- 364 Naseef, S. 1961. Preliminary report on age determination by scales and growth of sardine in the Gulf of Suez. *Bull. Tokai Reg. Fish. Res. Lab.*, (31): 131-143.
- 365 Nelson, R.S. and C.S. Manooch, III. 1982. Growth and mortality of red snappers in the West-central Atlantic Ocean and northern Gulf of Mexico. *Trans. Am. Fish. Soc.*, 111:465-475.
- 366 Nichols, P.R. and Massmann, W.H. 1964. Abundance, age, and fecundity of shad, York River, VA., 1953-59. *Fish. Bull.*, 63 (1): 179-187.
- 367 Nicholson, W.R. and W.E. Schaaf. 1978. Aging of gulf menhaden, *Brevoortia patronus*. *Fish. Bull.*, 76 (2): 315-322.
- 368 Nishihara, T. 1972. Ashinoko ni okeru black bass (*Micropterus salmoides* (Lacepède)) no keitaiteki kenkyū to shokuseino keikō ni tsuite - I. *Kanagawa Ken Tansuigyo Zōshokujō Hōkoku*, (9): 61-78. (In Japanese)
- 369 Nishihara, T. and T. Murayama. 1972. Ashinoko ni okeru saikin no black bass (ookuchi-basu *Micropterus salmoides* (Lacepède)) ni tsuite - II. *Kanagawa Ken Tansuigyo Zōshokujō Hōkoku*, (10): 74-83. (In Japanese)
- 370 Nishihara, A., Y. Watanabe and J. Yamada. 1985. Daily growth increment-like microstructure in otoliths of the pacific saury *Cololabis saira*. *Bull. Tohoku Reg. Fish. Res. Lab.*, (47): 33-35. (In Japanese with English abstract)
- 371 Nishiuchi, S. 1984. The growth of the flatfish, *Limanda herzensteini* Jordan et Snyder, in the Esashi area of the northern coast of Hokkaido. *J. Hokkaido Fish. Exp. Stn.*, 41 (3): 107-118. (In Japanese)
- 372 Ochiai, A. 1956. On the growth pattern of the soleoid fishes taken mainly from southern part of Japan. *Bull. Japan. Soc. Sci. Fish.*, 22 (5): 279-283. (In Japanese with English abstract)
- 373 Ochiai, A. and T. Yoshimitsu. 1964. On the population and migration of adult red salmon in the western parts of the North Pacific and Bering Sea, as estimated by age composition. *Bull. Japan. Soc. Sci. Fish.*, 30 (9): 734-741. (In Japanese with English abstract)
- 374 Date, S. 1966. Studies on the fishes of the family Myctophidae in the northeastern sea of Japan. III. The determination of the age and growth of susuki-hadaka, *Myctophum affine* (Lütken). *Bull. Tohoku Reg. Fish. Res. Lab.*, (26): 35-43. (In Japanese with English abstract)
- 375 Ogata, T. 1954. Age determination of Alaska pollack, *Theragra chalcogramma* (Pallas). *Ann. Rep. Japan Sea Reg. Fish. Res. Lab.*, (1): 45-51. (In Japanese)
- 376 Ohkuma, K. and Mayama, H. 1984. On the studies of scale pattern and growth of masu salmon (*Oncorhynchus masou*). 1. Age and scale pattern in fresh water life. *Sci. Rep. Hokkaido Salmon Hatchery*, (38): 25-32. (In Japanese with English abstract)
- 377 Ohshima, Y. 1942. An ecological note on the fish, *Sparus swinhonis* Günther. *Bull.*

- Japan. Soc. Sci. Fish.*, 10 (6) : 249-255. (In Japanese with English abstract)
- 378 Ohshima, Y. 1950. Biological notes on the sand-eel *Ammodytes personatus* Girard. *Bull. Japan. Soc. Sci. Fish.*, 16 (3) : 99-107. (In Japanese with English abstract)
- 379 Okachi, I. 1958. Studies of morphological characteristics and growth of the flying fishes caught in the Japan Sea. *Ann. Rep. Japan Sea Reg. Fish. Res. Lab.*, (4) : 15-24. (In Japanese with English abstract)
- 380 Okachi, I., S. Tsuji, N. Hanamura, K. Takeshita, S. Mio. and H. Aikawa. 1958. Ma-saba no nenrei to seichō. Fu, goma-saba no nenrei to seichō. *Tsushima Danryū Kaihatsu Chōsa Hōkokusho*, (4) : 20-38. (In Japanese)
- 381 Okada, K. 1970. Studies on the fishery biology of the sea bream in the East China and the Yellow Seas - VII. Growth of the young sea bream as ascertained by tagging. *Bull. Seikai Reg. Fish. Res. Lab.*, (38) : 1-8. (In Japanese with English abstract)
- 382 Okada, K. 1974. Studies on the fishery biology of the red sea bream, *Chrysophrys major*, in the East China Sea and the Yellow Sea. *Bull. Seikai Reg. Fish. Res. Lab.*, (44) : 49-185. (In Japanese with English abstract)
- 383 Okada, R. and K. Kyushin. 1955. Studies on the stock of the lizard-fish, *Saurida tumbil*, in the East China and the Yellow Seas. *Bull. Seikai Reg. Fish. Res. Lab.*, (7) : 93-125. (In Japanese with English abstract)
- 384 Okazaki, T. 1984. Age composition, growth, sex ratio and gonad development of *Salmo gairdneri* and *Salmo mykiss* in the North Pacific. *Japan. J. Ichthol.*, 31 (1) : 23-37.
- 385 Olmsted, L.L. and D.G. Cloutman. 1979. Life history of the flat bullhead, *Ictalurus platycephalus*, in Lake Norman, North Carolina. *Trans. Am. Fish. Soc.*, 108 : 38-42.
- 386 Olmsted, L.L. and R.V. Kilambi. 1978. Age and growth of spotted bass (*Micropterus punctulatus*) in Lake Fort Smith, Arkansas. *Trans. Am. Fish. Soc.*, 107 (1) : 21-25.
- 387 Olsen, S. 1961. Contribution to the biology of herring (*Clupea harengus* L.) in Newfoundland waters. *J. Fish. Res. Bd. Can.*, 18 (1) : 31-46.
- 388 Omori, M. and K. Takahashi. 1980. Ecological studies on the apogonid fish "tenjikudai" (*Apogon lineatus*) in Yuya Bay. *Bull. Seikai Reg. Fish. Res. Lab.*, (54) : 111-133. (In Japanese with English abstract)
- 389 Otaki, H. 1961. The fisheries biology of *Muraenesox*. V. On the age and growth of the conger eel (*Muraenesox cinereus*). *Bull. Seikai Reg. Fish. Res. Lab.*, (21) : 47-66. (In Japanese with English abstract)
- 390 Otaki, H. 1964. Studies on fishery biology of the sharp toothed eel, *Muraenesox cinereus* (Forskål), in the East China Sea and the Yellow Sea. *Bull. Seikai Reg. Fish. Res. Lab.*, (32) : 59-123. (In Japanese with English abstract)
- 391 Otaki, H., N. Hanabuchi and T. Senta. 1954. The fisheries biology of the fishes *Muraenesox* 1. On one form, called suzuhamo in Japanese. *Bull. Seikai Reg. Fish. Res. Lab.*, (4) : 76-104. (In Japanese with English abstract)
- 392 Ouchi, A. 1954. Age and growth of the flat fish, *Cleisthenes herzensteini* (Schmidt) by scale measuring. *Ann. Rep. Japan Sea Reg. Fish. Res. Lab.*, (1) : 27-32. (In Japanese)
- 393 Ouchi, A. 1954. On the age of mackerel, *Scomber japonicus* Houttuyn, in Japan. *Ann. Rep. Japan Sea Reg. Fish. Res. Lab.*, (1) : 33-37. (In Japanese)
- 394 Ouchi, A. 1978. Studies on the age and growth of common mackerel, *Scomber japonicus* in the waters west of Kyushu and east of Tsushima Islands. *Bull. Seikai Reg. Fish. Res. Lab.*, (51) : 97-110. (In Japanese with

- English abstract)
- 395 Ouchi, A. and N. Takeda. 1964. Studies on the age and growth of flat fish, *Eopsetta grigorjewi* (Herzenstein), captured in the western region of Japan Sea. *Ann. Rep. Japan Sea Reg. Fish. Res. Lab.*, (1) : 39-44. (In Japanese)
- 396 Oxenford H.A. and W. Hunte. 1983. Age and growth of dolphin, *Coryphaena hippurus*, as determined by growth rings in otoliths. *Fish. Bull.*, 84 (4) : 906-909.
- 397 Pantulu, V.R. 1962. On the use of pectoral spines for the determination of age and growth of *Pangasius pangasius* (Hamilton Buch). *J. Cons. Int. Explor. Mer.*, 27 (2) : 192-216.
- 398 Pantulu, V.R. 1963. Studies on the age and growth, fecundity and spawning of *Osteogeneiosus miliaris* (Linn.). *J. Cons. Int. Explor. Mer.*, 28 (2) : 295-315.
- 399 Parrish, R.H., D.L. Mallicoate and K.F. Mais. 1985. Regional variations in the growth and age composition of northern anchovy, *Engraulis mordax*. *Fish. Bull.*, 83 (4) : 483-496.
- 400 Parsons, G.R. 1985. Growth and age estimation of the Atlantic sharpnose shark, *Rhizoprionodon terraenovae*: a comparison of techniques. *Copeia*, 1985 (1) : 80-85.
- 401 Partlo, J.M. 1955. Distribution, age and growth of eastern Pacific albacore (*Thunnus alalunga* Gmelin). *J. Fish. Res. Bd. Can.*, 12 (1) : 35-60.
- 402 Patriquin, D.G. 1967. Biology of *Gadus morhua* in Ogac Lake, a landlocked fiord Baffin Island. *J. Fish. Res. Bd. Can.*, 24 : 2573-2594.
- 403 Paul, L.J. and S.C. Tarring. 1980. Growth rate and population structure of snapper, *Chrysophrys auratus*, in the East Cape region, New Zealand. *N.Z.J. Mar. Freshwater Res.*, 14 (3) : 237-247.
- 404 Pearson, R.E. 1966. Number of circuli and time of annulus formation on scales of pink salmon (*Oncorhynchus gorbuscha*). *J. Fish. Res. Bd. Can.*, 23:747-756.
- 405 Pedersen, M.G. 1975. Movements and growth of petrale sole (*Eopsetta jordani*) tagged off Washington and Southwest Vancouver Island. *J. Fish. Res. Bd. Can.*, 32 : 2169-2177.
- 406 Phillips, J.B. 1964. Life history studies on ten species of rockfish (genus *Sebastes*). *Resources Agency Calif. Dept. Fish and Game Fish Bull.*, (126) : 1-70.
- 407 Pitt, T.K. 1958. Age and growth of the capelin, *Mallotus villosus* (Müller), from Newfoundland and Grand Bank areas. *J. Fish. Res. Bd. Can.*, 15 (3) : 295-311.
- 408 Pitt, T.K. 1967. Age and growth of American plaice (*Hippoglossoides platessoides*) in the Newfoundland area of the Northwest Atlantic. *J. Fish. Res. Bd. Can.*, 24 : 1077-1099.
- 409 Pitt, T.K. 1974. Age composition and growth of yellowtail flounder (*Limanda ferruginea*) from the Grand Bank. *J. Fish. Res. Bd. Can.*, 31 : 1800-1802.
- 410 Powell, A.B. 1982. Annulus formation on otoliths and growth of young summer flounder from Pamlico Sound, North Carolina. *Trans. Am. Fish. Soc.*, 112 : 38-46.
- 411 Powles, P.M. 1965. Life history and ecology of American plaice (*Hippoglossoides platessoides* F.) in the Magdalen shallows. *J. Fish. Res. Bd. Can.*, 22 (2) : 565-598.
- 412 Pruter, A.T. and D.L. Alverson. 1962. Abundance, distribution, and growth of flounders in the south-eastern Chukchi Sea. *J. Cons. Int. Explor. Mer.*, 27 (1) : 81-99.
- 413 Qadri, S.U. 1968. Growth and reproduction of the lake whitefish, *Coregonus clupeaformis*, in Lac la Ronge, Saskatchewan. *J. Fish. Res. Bd. Can.*, 25 : 2091-2100.
- 414 Qasim, S.Z. 1957. The biology of *Centronotus*

- gomellus* (L.) (Teleostei). *J. Anim. Ecol.*, 26 : 389-401.
- 415 Qin, K. 1981. Studies on the ages of silver carp (*Hypophthalmichthys molitrix*) determined by means of the pterygiophores. *Trans. Chinese Ichthyol. Soc.*, (1) : 117-124. (In Chinese with English abstract)
- 416 Qin, S. and Hu, Y. 1987. A preliminary study on the ages and growth of filefish *Navodon septentrionalis* (Günther). Pages 49-56 in East China Sea Fisheries Research Institute ed. Symposium on the filefish *Navodon septentrionalis* (Günther) of East China Sea. (In Chinese with English abstract)
- 417 Quddus, M.M.A., M. Shimizu and Y. Nose. 1984. Comparison of age and growth of two types of *Hilsa ilisha* in Bangladesh waters. *Bull. Japan. Soc. Sci. Fish.*, 50 (1) : 51-57.
- 418 Radtke, R.L. 1984. Scanning electron microscope evidence for yearly growth zones in giant bluefin tuna, *Thunnus thynnus*, otoliths from daily increments. *Fish. Bull.*, 82 (2) : 434-440.
- 419 Radtke, R.L. and J.M. Dean. 1981. Morphological features of the otoliths of the sailfish, *Istiophorus platypterus*, useful in age determination. *Fish. Bull.*, 79 (2) : 360-367.
- 420 Ralston, S. 1976. Age determination of a tropical reef butterflyfish utilizing daily growth rings of otolith. *Fish. Bull.*, 74 (4) : 990-994.
- 421 Ralston, S. and G.T. Miyamoto. 1983. Analyzing the width of daily otolith increments to age the Hawaiian snapper, *Pristipomoides filamentosus*. *Fish. Bull.*, 81 (3) : 523-535.
- 422 Rao, K.V.S. 1984. Age and growth of lizardfishes (*Saurida* spp.) from the north-western Bay of Bengal. *Indian J. Fish.*, 31 (1) : 19-30.
- 423 Reay, P.J. 1972. The seasonal pattern of otolith growth and its application to back-calculation studies in *Ammodytes tobianus* L. *J. Cons. Int. Explor. Mer.*, 34 (3) : 485-504.
- 424 Robertson, J.A. 1936. The occurrence of Lee's phenomenon in the sprat, and the size-relation between fish and scale. *J. Cons. Int. Explor. Mer.*, 11 (2) : 219-228.
- 425 Robins, C.R., R.M. Bailey, C.C. Bond, J.R. Brooker, E.A. Lachner, R.N. Lea and W.B. Scott. 1980. A list of common and scientific names of fishes from the United States and Canada. 4th ed. *Am. Fish. Soc. Spec. Publ.*, (12) : 1-174.
- 426 Rohr, B.A. and E.J. Gutherz. 1977. Biology of offshore hake, *Merluccius albidus*, in the Gulf of Mexico. *Fish. Bull.*, 75 (1) : 147-158.
- 427 Rombough, P.J., S.E. Barbour and J.J. Kerekes. 1978. Life history and taxonomy status of an isolated population of Arctic char, *Salvelinus alpinus*, from Gros Morne National Park, Newfoundland. *J. Fish. Res. Bd. Can.*, 35 : 1357-1541.
- 428 Rosen, R.A., D.C. Hales and D.G. Unkenholz. 1982. Biology and exploitation of paddlefish in the Missouri River below Gavins Point Dam. *Trans. Am. Fish. Soc.*, 111 : 216-222.
- 429 Ross, J.L. and G.R. Huntsman. 1982. Age, growth, and mortality of blue-line tilefish from North Carolina. *Trans. Am. Fish. Soc.*, 111 : 585-592.
- 430 Roussow, G. 1957. Some considerations concerning sturgeon spawning periodicity. *J. Fish. Res. Bd. Can.*, 14 (4) : 553-572.
- 431 Royer, L.M., F.M. Atton and J.P. Cuerrier. 1968. Age and growth of lake sturgeon in the Saskatchewan River Delta. *J. Fish. Res. Bd. Can.*, 25 : 1511-1516.
- 432 Ryan, P.M. and H.H. Harvey. 1977. Growth of rock bass, *Ambloplites rupestris*, in relation to the morphoedaphic index as an indicator of an environmental stress. *J. Fish. Res. Bd. Can.*, 34 : 2097-2088.

- 433 Ryland, J.S. and T.O. Ajayi. 1984. Growth and population dynamics of three *Raja* species (Batoidei) in Carmarthen Bay, British Isles. *J. Cons. Int. Explor. Mer.*, 41:111-120.
- 434 Sakamoto, T. 1976. Age and growth of the ribbon fish in the Kii Channel. *Bull. Japan. Soc. Sci. Fish.*, 42 (1) : 1-11. (In Japanese with English abstract)
- 435 Sakamoto, T. 1982. Studies on the fishery biology of the ribbon fish, *Trichiurus lepturus* Linné, in the Kii Channel. Wakayama Pref. Fish. Exp. Stat., Kushimoto, pp.113. (In Japanese with English abstract)
- 436 Sakamoto, T. 1984. Age and growth of the red sea bream in the outer waters adjacent to the Kii Strait. *Bull. Japan. Soc. Sci. Fish.*, 50 (11) : 1829-1834. (In Japanese with English abstract)
- 437 Sakamoto, T., T. Doi, S. Iwai and K. Ishioka. 1981. Biological information and status diagnosis of *Pagrus major* in the eastern waters of the Seto Inland Sea. *Bull. Tokai Reg. Fish. Res. Lab.*, (105) : 59-113. (In Japanese with English abstract)
- 438 Sakamoto, T. and T. Suzuki. 1974. The age and growth of butter fish in the Kii Channel. *Bull. Japan. Soc. Sci. Fish.*, 40 (6) : 551-560. (In Japanese with English abstract)
- 439 Sasaki, T. 1985. Studies of the sablefish resources in the North Pacific Ocean. *Bull. Far. Seas. Fish. Res. Lab.*, (22) : 1-109.
- 440 Sato, J. and J. Karakawa. 1987. Age determination and growth of young black sea bream *Acanthopagrus schlegeli* at the Ushimado waters. *Okayama Ken Suisan Shikenjō Hōkoku*, (2) : 10-15. (In Japanese)
- 441 Sato, K. 1971. On the growth of "isaki" (*Parapristipoma trilineatum* (Thunberg)). *Bull. Shizuoka Pref. Fish. Exp. Stat.*, (4) : 43-52. (In Japanese)
- 442 Sato, S. and Y. Kaga. 1952. Studies on the age of *Sardinia melanosticta*. Paper 2. *Bull. Hokkaido Reg. Fish. Res. Lab.*, (3) : 43-52. (In Japanese with English abstract)
- 443 Sato, T. 1963. Fishery biology of black croaker, *Argyrosomus nibe* (Jordan et Thompson) - I. On the age and growth of the black croaker in the central and southern parts of the East China Sea. *Bull. Seikai Reg. Fish. Res. Lab.*, (29) : 75-96. (In Japanese with English abstract)
- 444 Sato, T. 1974. Studies on the fishery biology of black croaker, *Argyrosomus nibe*, in the East China Sea. *Bull. Seikai Reg. Fish. Res. Lab.*, (45) : 23-185. (In Japanese with English abstract)
- 445 Sato, Y. 1975. Studies on the life history of the bastard halibut, *Paralichthys olivaceus* (Temminck et Schlegel), near Sendai Bay. *Bull. Tohoku Reg. Fish. Res. Lab.*, (35) : 15-30. (In Japanese with English abstract)
- 446 Saunders, L.H. and G. Power. 1970. Population ecology of the brook trout, *Salvelinus fontinalis*, in Matamek Lake, Quebec. *J. Fish. Res. Bd. Can.*, 27 : 413-424.
- 447 Sawada, S., M. Ichikawa and R. Sano. 1985. Matsuyama oki ipponduri ma-dai no seichō ni tsuite. *Saibai Gyogyō Gijutsu Kaihatsu Kenkyū*, 14 (1) : 55-62. (In Japanese)
- 448 Sawyer, P.L. 1967. Intertidal life-history of the rock gunnel, *Pholis gunnellus*, in the western Atlantic. *Copeia*, 1967 (1) : 55-61.
- 449 Schwartz, F.J. 1984. Occurrence, abundance and biology of the blacknose shark, *Carcharhinus acronotus* in North Carolina. *Northeast Gulf Sci.*, 7 (1) : 29-47.
- 450 Schwartz, F.J. 1983. Shark ageing methods and age estimation of scalloped hammerhead, *Sphyrna lewini*, and dusky, *Carcharhinus obscurus*, sharks based in vertebral ring counts. *NOAA Tech. Rep. NMFS*, 8 : 167-174.
- 451 Scoppettone, G.G. 1988. Growth and longevity of the cui-ui and longevity of other

- catostomids and cyprinids in western North America. *Trans. Am. Fish. Soc.*, 117 : 301-307.
- 452 Scott, J.S. 1968. Morphometrics, distribution, growth and maturity of offshore sand lance (*Ammodytes dubius*) in the Nova Scotia Banks. *J. Fish. Res. Bd. Can.*, 25 : 1775-1785.
- 453 Seagle, H.H., Jr. and J.W. Nagel. 1982. Life cycle and fecundity of the American brook lamprey, *Lampræta appendix*, in Tennessee. *Copeia*, 1982 (2) : 362-366.
- 454 Semakula, S.N. and P.A. Larkin. 1968. Age, growth, food and yield of the white sturgeon (*Acipenser transmontanus*) of the Fraser River, British Columbia. *J. Fish. Res. Bd. Can.*, 25 : 2589-2602.
- 455 Shafi, M. and B.M. Jasim. 1982. Some aspects of the biology of a cyprinid, *Aspius urax* Heckel. *J. Fish. Biol.*, 20 (3) : 271-278.
- 456 Shepherd, G. and C.B. Grimes. 1983. Geographic and historic variation in growth of Weakfish, *Cynoscion regalis*, in the Middle Atlantic Bight. *Fish. Bull.*, 85 (4) : 803-813.
- 457 Shepherd, M.E. and M.T. Huish. 1978. Age, growth and diet of the pirate perch in a coastal plain stream of North Carolina. *Trans. Am. Fish. Soc.*, 107 (3) : 457-459.
- 458 Shibata, K. 1982. Bosō kaiiki ni okeru kinmedai no seitai ni tsuite. *Shōwa 56 Nendo Engan Juyō Shigen Itaku Chōsa Seika Hōkokusho*, 1-8. (In Japanese)
- 459 Shibata, K. 1984. Bosō kaiiki ni okeru kinmedai no seitai to sono gyogyō. *Shōwa 59 Nendo Engan Juyō Shigen Itaku Chōsa Seika Hōkokusho*, 60-68. (In Japanese)
- 460 Shindo, S. 1960. Studies on the stock of yellow sea bream in the East China Sea. *Bull. Seikai Reg. Fish. Res. Lab.*, (20) : 1-198. (In Japanese with English abstract)
- 461 Shlossman, P.A. and M.E. Chittenden. 1981. Reproduction, movements and population dynamics of the sand seatrout, *Cynoscion arenarius*. *Fish. Bull.*, 79 (4) : 649-669.
- 462 Shoji, Y. 1982. Chōshi kinkai no mushi-garei no seichō to seijuku. *Chiba Ken Suisan Shikenjō Kenkyū Hōkoku*, (40) : 75-82. (In Japanese)
- 463 Shoji, Y., K. Meguro and M. Ito. 1982. Chōshi kinkai no ishi-garei no seichō to seijuku. *Chibaken Suisan Shikenjō Kenkyū Hōkoku*, (40) : 67-74. (In Japanese)
- 464 Shute, P.W., J.R. Shute and D.G. Lindquist. 1982. Age, growth and early life history of the Waccamaw darter, *Etheostoma perlongum*. *Copeia*, 1982 (3) : 561-567.
- 465 Sinoda, M. and S.D.D. Jayashinghe. 1971. Possibility of race separation of "nigisu" by means of otoliths. *Bull. Japan. Soc. Sci. Fish.*, 37 (12) : 1140-1149.
- 466 Six, L.D. and H.F. Horton. 1977. Analysis of age determination methods for yellowtail rockfish, Canary rock fish, and black rockfish off Oregon. *Fish. Bull.*, 75 (2) : 405-414.
- 467 Skillman, R.A. and M.Y.Y. Young. 1976. Von Bertalanffy growth curves for striped marlin, *Tetraodon audax*, and blue marlin, *Makaira nigricans*, in the central North Pacific Ocean. *Fish. Bull.*, 74 (3) : 553-566.
- 468 Smith, J.W. and C.A. Wenner. 1985. Biology of the southern kingfish in the South Atlantic Bight. *Trans. Am. Fish. Soc.*, 114 : 356-366.
- 469 Smith, R.L. and J.G. Gillispie. 1988. Notes on the biology of the Bering poacher, *Ocella dodecaedron* (Tilesius) and the sturgeon poacher, *Agonus acipenserinus* Tilesius in the Southeast Bering Sea. *Copeia*, 1988 (2) : 454-460.
- 470 Smith, R.W. and F.C. Daiber. 1977. Biology of the summer flounder, *Paralichthys dentatus*, Delaware Bay. *Fish. Bull.*, 75 (4) : 823-830.

- 471 Smoker, W. and W.G. Pearcy. 1970. Growth and reproduction of the lanternfish *Stenobrachius leucopsarus*. *J. Fish. Res. Bd. Can.*, 27 : 1265-1275.
- 472 Sneed, K.E. 1950. A method for calculating the growth of channel catfish *Ictalurus lacustris punctatus*. *Trans. Am. Fish. Soc.*, 80: 174-183.
- 473 Solomon, G., K. Matsushita, M. Shimizu and Y. Nose. 1985. Age and growth of rose bitterling in Shin Tone River. *Bull. Japan. Soc. Sci. Fish.*, 51 (1) : 55-62.
- 474 Solomon, G., M. Sano, M. Shimizu and Y. Nose. 1987. Age and growth of the Pleuronectid flounder *Limanda yokohamae* in Tokyo Bay, Japan. *Nippon Suisan Gakkaishi*, 53 (5) : 711-716.
- 475 Southward, G.M. 1962. A method of calculating body lengths from otolith measurements for Pacific halibut and its application to Portlock-Albatross grounds data between 1935 and 1957. *J. Fish. Res. Bd. Can.*, 19 (2) : 339-362.
- 476 Spangler, G.R. 1968. Angler harvest and mortality of *Esox masquinongy* in Pigeon and Sturgeon Lakes, Ontario. *J. Fish. Res. Bd. Can.*, 25:1145-1154.
- 477 Sreenivasan, P.V. 1982. Age and growth of the scad *Decapterus dayi* Wakiya. *Indian, J. Fish.*, 29 (1/2) : 144-150.
- 478 Stasiak, R.H. 1978. Reproduction, age, and growth of the finescale dace, *Chrosomus neogaeus*, in Minnesota. *Trans. Am. Fish. Soc.*, 107 (5) : 720-723.
- 479 Steele, D.H. 1957. The redfish (*Sebastes marinus* L.) in the western Gulf of St. Lawrence. *J. Fish. Res. Bd. Can.*, 14 (6) : 899-924.
- 480 Sugiura, A. 1984. Kanagawa ken engan oyobi okiai kaiiki no mutsu no gyokyo yosoku no tegakari ni tsuite - I. *Shōwa 59 Nendo Engan Jūyō Shigen Itaku Chosa Seika Hōkokusho*, 42-48. (In Japanese)
- 481 Suzuki, A. 1954. Notes on the "isaki" *Parapristipoma trilineatum*. *Bull. Japan. Soc. Sci. Fish.*, 20 (3) : 171-172. (In Japanese with English abstract)
- 482 Suzuki, K., K. Hioki and M. Kashihara. 1985. Life history of the damselfish, *Pomacentrus coelestis*, in Suruga Bay, Japan. *J. Fac. Mar. Sci. Technol. Tokai Univ.*, (21): 99-114. (In Japanese with English abstract)
- 483 Suzuki, K. and S. Ueno. 1983. Life history of the cardinalfish, *Apogon cyanosoma*, in Suruga Bay, central Japan. *Bull. Inst. Oceanic Res. & Develop. Tokai Univ.*, (5) : 49-55. (In Japanese with English abstract)
- 484 Suzuki, K. and S. Ueno. 1987. Life history of the cardinalfish, *Apogon semilineatus*, in Suruga Bay, central Japan. *J. Fac. Mar. Sci. Technol. Tokai Univ.*, (24) : 121-131. (In Japanese with English abstract)
- 485 Suzuki, K. 1966. Growth of *Kareius bicoloratus* (Basilewsky) deduced from otolith. *Rep. Fac. Fish. Pref. Univ. Mie*, 5 (3) : 455-468.
- 486 Suzuki, K. 1967. A contribution of the fishery biology of a myctophid fish, *Chlorophthalmus albatrossis* Jordan et Starks *Rep. Fac. Fish. Pref. Univ. Mie*, 6 (1) : 1-15.
- 487 Suzuki, K. 1967. Age and growth of *Limanda yokohamae* (Günther) in Ise Bay. *Rep. Fac. Fish. Pref. Univ. Mie*, 6 (1) : 17-27.
- 488 Suzuki, K. and S. Kimura. 1977. Growth of the crucian carps belonging to the genus *Carassius* in the lower reaches of the Nagara River, central Japan. *Japan. J. Ichthyol.*, 24 (3) : 199-206. (In Japanese with English abstract)
- 489 Suzuki, K. and S. Kimura. 1980. Fishery biology of the ribbon fish, *Trichiurus lepturus*, in Kumano-nada, central Japan. *Bull. Fac. Fish. Mie Univ.*, (7) : 173-192. (In Japanese with English abstract)

- 490 Suzuki, K. and S. Kimura. 1980. Growth of *Parapristipoma trilineatum* in Kumano-nada, central Japan. *Japan. J. Ichthyol.*, 27 (1) : 64-71. (In Japanese with English abstract)
- 491 Suzuki, T. 1968. Process of growth traced by analysis of scale characters on the jack mackerel, *Trachurus japonicus* (Temminck et Schlegel), in the western Japan Sea. *Bull. Japan Sea Reg. Fish. Res. Lab.*, (19) : 1-10. (In Japanese with English abstract)
- 492 Suzuki, T. 1971. Some scale patterns of the scad, *Decapterus maruadsi* (Temminck et Schlegel), and their variations with body parts. *Bull. Japan Sea Reg. Fish. Res. Lab.*, (23) : 1-19. (In Japanese with English abstract)
- 493 Suzuki, T., K. Ouchi and K. Ikehara. 1978. On the determination of the age and growth of *Sebastes thompsoni* (Jordan et Hubbs). *Bull. Japan Sea Reg. Fish. Res. Lab.*, (29) : 111-119. (In Japanese with English abstract)
- 494 Takahashi, S. 1974. Sexual maturity of isaza (*Chaenogobius isaza*) - I. The seasonal changes of growth and sexual maturation. *Bull. Japan. Soc. Sci. Fish.*, 40 (9) : 847-857. (In Japanese with English abstract)
- 495 Takao, K. 1953. Kii suidō iki no mitsu-eso *Saurida elongata* ni tsuite. *Bull. Naikai Reg. Fish. Res. Lab.*, (4) : 61-74. (In Japanese)
- 496 Takemura, Y. 1952. Observation of the scale of the "hokke", *Pleurogyammus azonus*, by the use of polarized light. *Bull. Japan. Soc. Sci. Fish.*, 17 (12) : 369-370. (In Japanese with English abstract)
- 497 Takita, T. 1974. Studies on the early life history of *Nibeia albiflora* (Richardson) in Ariake Sound. *Bull. Fac. Fish. Nagasaki Univ.*, (38) : 1-55. (In Japanese with English abstract)
- 498 Tan, H., Y. Nose and Y. Hiyama. 1965. Age determination and growth of yellowfin tuna, *Thunnus albacares* Bonnaterre by vertebrae. *Bull. Japan. Soc. Sci. Fish.*, 31 (6) : 414-421.
- 499 Tanaka, S. 1970. Studies on the growth of "hasu", *Opsariichthys toxirostris*, in Lake Biwa. II. On the growth variation of individuals and the growth compensation observed in the process of growth. *Japan. J. Ecol.*, 20 (2) : 80-92. (In Japanese with English abstract)
- 500 Tanaka, S. and K. Mizue. 1979. Studies on sharks - XV. Age and growth of Japanese dog fish *Mustelus manazo* Bleeker in the East China Sea. *Bull. Japan. Soc. Sci. Fish.*, 45 (1) : 43-50.
- 501 Tandon, K.K. and M.S. Johal. 1983. Study on age and growth of *Tor paitora* (Hamilton) as evidenced by scales. *Indian, J. Fish.*, 30 (1) : 171-175.
- 502 Taniuchi, T., N. Kuroda and Y. Nose. 1983. Age, growth, reproduction, and food habits of the star-spotted dogfish *Mustelus manazo* collected from Choshi. *Bull. Japan. Soc. Sci. Fish.*, 49 (4) : 1325-1334. (In Japanese with English abstract)
- 503 Tatara, K. 1953. Kii suidō iki no ma-eso zoku ni tsuite (III). Hoshi-eso *Saurida undosquamis* (Richardson) no nenrei ni tsuite. *Bull. Naikai Reg. Fish. Res. Lab.*, (4) : 48-60. (In Japanese)
- 504 Tatara, K. 1953. Kii suidō iki no hamo *Muraenesox cinereus* (Forskål) ni tsuite. *Bull. Naikai Reg. Fish. Res. Lab.*, (4) : 107-117. (In Japanese)
- 505 Tatara, K. 1965. Fishery biology of lizard fish, *Saurida undosquamis*, in the Inland Sea and its adjacent waters. *Bull. Naikai Reg. Fish. Res. Lab.*, (22) : 1-64. (In Japanese with English abstract)
- 506 Tatsuki, K. and T. Asami. 1952. Studies on the stocks of the clupeoid fishes in Hyuganada (II). Notes on the Japanese

- sardine, *Sardinia melanosticta* (Temminck et Schlegel). *Bull. Soc. Sci. Fish.*, 17 (8/9) : 56-59. (In Japanese with English abstract)
- 507 Taubert, B.D. and J.A. Tranquilli. 1982. Verification of the formation of annuli in otoliths of largemouth bass. *Trans. Am. Fish. Soc.*, 111 : 531-534.
- 508 Tauchi, M. 1942. Ma-iwashi no stock ni tsuite. *Bull. Japan. Soc. Sci. Fish.*, 10 (5) : 216-220. (In Japanese)
- 509 Templeman, W. and H.J. Squires. 1956. Relationship of otolith lengths in the haddock *Melanogrammus aeglefinus* (L.) to the rate of growth of the fish. *J. Fish. Res. Bd. Can.*, 13 (4) : 467-487.
- 510 Tesch, J.J. 1928. On sex and growth investigations on the freshwater eel in Dutch waters. *J. Cons. Int. Explor. Mer.*, 3 (1) : 52-69.
- 511 Thorson, T.B. and E.J. Lacy, Jr. 1982. Age, growth rate and longevity of *Carcharhinus leucas* estimated from tagging and vertebral rings. *Copeia*, 1982 (1) : 110-116.
- 512 Todd, P.R. 1980. Size and age of migrating New Zealand freshwater eels (*Anguilla* spp.). *N.Z.J. Mar. Freshwater Res.*, 14 (3) : 283-293.
- 513 Tokui, T. 1988. Age and growth of kokanee *Oncorhynchus nerka* in Lake Shikotsu, Hokkaido. *Suisanzoshoku*, 36 (2) : 137-143. (In Japanese)
- 514 Tōkyō To Suisan Shikenjō. 1969. Sokou shigen chōsa hōkokusho (medai, kinmedai). *Tōkyō To Suisan Shikenjō Kenkyū Yōhō*, (72) : 1-47. (In Japanese)
- 515 Tsukahara, H. and T. Shiokawa. 1957. Studies on the flyingfishes of the Amakusa Islands. Part 2. The life history and habits of *Parexocoetus mento* (Cuvier et Valenciennes). *Sci. Bull. Fac. Agr. Kyushu Univ.*, 16 (2) : 275-286. (In Japanese with English abstract)
- 516 Tsukamoto, K., T. Onohara, K. Ushirogawa and S. Matsuura. 1983. Study on age characters of the mud skipper *Boleophthalmus chinensis*. *Bull. Japan. Soc. Sci. Fish.*, 49 (1) : 69-74. (In Japanese with English abstract)
- 517 Turner, G.E. and H.R. MacCrimmon. 1970. Reproduction and growth of smallmouth bass, *Micropterus dolomieu*, in a Precambrian lake. *J. Fish. Res. Bd. Can.*, 27 : 395-400.
- 518 Turner, S.C., C.B. Grimes and K.W. Able. 1983. Growth, mortality, and age/size structure of the fisheries for tilefish, *Lopholatilus chamaeleonticeps*, in the Middle Atlantic-Southern New England region. *Fish. Bull.*, 81 (4) : 751-763.
- 519 Uchiyama, J.H., R.K. Burch and A.A. Kraul, Jr. 1986. Growth of dolphins, *Coryphaena hippurus* and *C. equiselis*, in Hawaiian waters as determined by daily increments on otoliths. *Fish. Bull.*, 84 (1) : 186-191.
- 520 Uchiyama, J.H. and P. Struhsaker. 1981. Age and growth of skipjack tuna, *Katsuwonus pelamis*, and yellowfin tuna, *Thunnus albacares*, as indicated by daily growth increments of sagittae. *Fish. Bull.*, 79 (1) : 151-162.
- 521 Udupa, K.S. and C.H.K. Bhat. 1984. Age-and-growth equation of the Indian mackerel from purse-seine catches off Karnataka coast. *Indian, J. Fish.*, 31 (1) : 61-67.
- 522 Ueno, S., K. Suzuki and T. Funao. 1987. Life history of the cardinalfish, *Apogon notatus* in Suruga Bay, central Japan. *J. Fac. Mar. Sci. Technol. Tokai Univ.*, (24) : 111-119. (In Japanese with English abstract)
- 523 Uno, M. 1935. Drift-net skipper in the north-eastern waters of Japan. (Preliminary report I). *Bull. Japan. Soc. Sci. Fish.*, 4 (1) : 45-46. (In Japanese with English abstract)
- 524 Uno, M. 1936. *Germo germo* (Lacepède) in the waters east of Nozima Promontory, Tiba Prefecture. (Preliminary report I). *Bull.*

- Japan. Soc. Sci. Fish.*, 4 (5) : 307-309. (In Japanese with English abstract)
- 525 Uno, M. 1936. Drift-net skipper in the north-eastern waters of Japan. (Preliminary report III). *Bull. Japan. Soc. Sci. Fish.*, 5 (2) : 91-92. (In Japanese with English abstract)
- 526 Uno, M. 1938. Age composition of *Theragra chalcogramma* (Pallas). (Preliminary report I). *Bull. Japan. Soc. Sci. Fish.*, 5 (3) : 173-174. (In Japanese with English abstract)
- 527 Uno, M. 1938. Age composition of *Theragra chalcogramma* (Pallas). (Preliminary report II). *Bull. Japan. Soc. Sci. Fish.*, 6 (6) : 296-298. (In Japanese with English abstract)
- 528 Utoh H. and S. Sakazaki. 1984. Life history of the pond smelt, *Hypomesus transpacificus* McAllister, in Lake Abashiri. 2. On the pond smelt caught from the spawning streams and the lake during the spawning season. *J. Hokkaido Fish. Exp. Stn.*, 41 (11) : 447-459. (In Japanese)
- 529 Vila, I.P., D.B. Soto and I. Bahamondes. 1981. Age and growth of *Basilichthys australis* Eigenmann 1927 in Rapel Reservoir, Chile. (Pisces, Atherinidae). *Studies on Neotropical Fauna and Environment*, 16 : 9-22.
- 530 Vinci, G.K. 1982. Threadfin bream (*Nemipterus*) resources along the Kerala coast with notes on biology of *Nemipterus japonicus*. *Indian J. Fish.*, 29 (1/2) : 37-49.
- 531 Wada, K. 1970. Studies on the population biology of the flatfish, *Limanda herzensteini* Jordan et Snyder in Niigata region. I. Age and Growth. *Bull. Japan Sea Reg. Fish. Res. Lab.*, (22) : 31-43. (In Japanese with English abstract)
- 532 Wakitsubo, T. and M. Tamura. 1983. Aomori ken Nihonkai engan ni okeru usu-mebaru no seitai to gyogyô. *Saibai Gyogyô Gijutsu Kaihatsu Kenkyû*, 12 (2) : 1-11. (In Japanese)
- 533 Wan, Y. 1938. Some knowledge of the nature of stock of *Pagrosomus major* (T. & S.) in the Inland Sea of Japan. *Bull. Japan. Soc. Sci. Fish.*, 6 (4) : 175-178. (In Japanese with English abstract)
- 534 Wankowski, J.W.J. 1981. Estimated growth of surface-schooling skipjack tuna, *Katsuwonus pelamis*, and yellowfin tuna, *Thunnus albacares*, from the Papua New Guinea. *Fish. Bull.*, 79 (3) : 517-532.
- 535 Warner, R.R. 1975. The reproductive biology of the protogynous hermaphrodite *Pimelometopon pulchrum* (Pisces: Labridae). *Fish. Bull.*, 73 (2) : 262-283.
- 536 Watanabe, M. 1955. Study on the annulus of the scale of the "gengoro-buna", one of the races of *Carassius auratus*. *Bull. Fac. Fish. Hokkaido Univ.*, 6 (2) : 176-184. (In Japanese with English abstract)
- 537 Watanabe, T. 1954. The population studies of the bottom-fishes in the south-western Japan Sea (I). Age determination, composition and survival rate of *Cleisthenes herzensteini* (Schmidt). *Ann. Rep. Japan Sea Reg. Fish. Res. Lab.*, (1) : 65-81. (In Japanese with English abstract)
- 538 Weber, D.D. and H.H. Shippen. 1975. Age-length-weight and distribution of Alaska plaice, rock sole, and yellowfin sole collected from the southeastern Bering Sea in 1961. *Fish. Bull.*, 73 (4) : 919-924.
- 539 Wenner, C.A., W.A. Roumillat and C.W. Waltz. 1986. Contributions to the life history of black sea bass, *Centropristis striata*, off the southeastern United States. *Fish. Bull.*, 84 (3) : 723-741.
- 540 Westrheim, S.J. 1973. Age determination and growth of Pacific ocean perch (*Sebastes alutus*) in the Northeast Pacific Ocean. *J. Fish. Res. Bd. Can.*, 30 : 235-247.
- 541 Westrheim, S.J. and H. Tsuyuki. 1971. Taxonomy, distribution and biology of the

- northern rockfish, *Sebastes polyspinis*. *J. Fish. Res. Bd. Can.*, 28 : 1621-1627.
- 542 White, M.L. and M.E. Chittenden, Jr. 1977. Age determination, reproduction and population dynamics of the Atlantic croaker, *Micropogonias undulatus*. *Fish. Bull.*, 75 (1) : 109-123.
- 543 Williams, V.R. and Clarke, T.A. 1983. Reproduction, growth, and other aspects of the biology of the gold spot herring, *Herklitsichthys quadrimaculatus* (Clupeidae), a recent introduction to Hawaii. *Fish. Bull.*, 81 (3) : 587-597.
- 544 Winters, G.H. 1970. Record size and age of Atlantic capelin, *Mallotus villosus*. *J. Fish. Res. Bd. Can.*, 27 : 393-394.
- 545 Winters, G.H. 1981. Growth patterns in sand lance, *Ammodytes dubius*, from the Grand Bank. *Can. J. Fish. Aquat. Sci.*, 38 (7) : 841-846.
- 546 Wohlschlag, D.E. 1961. Growth of an Antarctic fish at freezing temperatures. *Copeia*, 1961 (1) : 11-18.
- 547 Wolfert, D.R. and T.J. Miller. 1978. Age, growth, and food of northern pike in eastern Lake Ontario. *Trans. Am. Fish. Soc.*, 107 (5) : 696-702.
- 548 Yabuta, Y. and M. Yukinawa. 1957. Age and growth of yellowfin tuna (*Neothunnus macropterus*) in Japanese waters by size frequencies. *Rep. Nankai Reg. Fish. Res. Lab.*, (5) : 127-133. (In Japanese with English abstract)
- 549 Yabuta, Y. and M. Yukinawa. 1959. Age and growth of yellowfin tuna (*Neothunnus macropterus*) in the equatorial Pacific. Study of length frequency distributions - I. *Rep. Nankai Reg. Fish. Res. Lab.*, (11) : 77-87. (In Japanese with English abstract)
- 550 Yabuta, Y. and M. Yukinawa. 1963. Growth and age of albacore. *Rep. Nankai Reg. Fish. Res. Lab.*, (17) : 111-120. (In Japanese with English abstract)
- 551 Yabuta, Y. and M. Yukinawa and I. Warashina. 1960. Growth and age of yellowfin tuna. II. Age determination (scale method). *Rep. Nankai Reg. Fish. Res. Lab.*, (12) : 63-74. (In Japanese with English abstract)
- 552 Yamaguchi, H. and Y. Takahashi. 1972. Growth and age estimation of the Pacific pollock, *Theragra chalcogramma* (Pallas), in the eastern Bering Sea. *Bull. Far Seas Fish. Res. Lab.*, (7) : 49-69. (In Japanese with English abstract)
- 553 Yamaguchi, Y. 1953. Kii suidô iki no kuroguchi *Nibea nibe* Temminck et Schlegel ni tsuite. *Bull. Nankai Reg. Fish. Res. Lab.*, (4) : 93-100. (In Japanese)
- 554 Yamamoto, S. and N. Yamamoto. 1988. The growth of black sea bream, *Acanthopagrus schlegeli* (Bleeker), in Oomura Bay. *Bull. Nagasaki Pref. Inst. Fish.*, (14) : 1-6. (In Japanese with English abstract)
- 555 Yamashiro, S. 1965. Age and growth of the ito (*Hucho perryi*) in northeastern Hokkaido. *Bull. Japan. Soc. Sci. Fish.*, 31 (1) : 1-7. (In Japanese with English abstract)
- 556 Yang, R., Y. Nose and Y. Hiyama. 1969. A comparative study on the age and growth of yellowfin tunas from the Pacific and Atlantic Oceans. *Bull. Far Seas Fish. Res. Lab.*, (2) : 1-21.
- 557 Yao, M. 1981. Growth of skipjack tuna in the western Pacific Ocean. *Bull. Tohoku Reg. Fish. Res. Lab.*, (43) : 71-82.
- 558 Yasuda, H. 1940. On the rings formed on scale, vertebral centrum and otolith of the same individual fish. *Scombrops chilodipteroides* and *Theragra chalcogramma* (Pallas). *Bull. Japan. Soc. Sci. Fish.*, 8 (6) : 298-300. (In Japanese with English abstract)
- 559 Yasuda, H. 1940. On the scale of Japanese sardine, *Sardinia melanostriata* (Temminck et Schlegel). *Bull. Japan. Soc. Sci. Fish.*, 9 (3) :

- 107-110. (In Japanese with English abstract)
- 560 Yasuda, H. 1941. Hamada ni agaru nodokuro ni tsuite. *Bull. Japan. Soc. Sci. Fish.*, 10 (5): 229-300. (In Japanese)
- 561 Yasuda, H. 1942. Nibe no uroko ni tsuite. *Bull. Japan. Soc. Sci. Fish.*, 11 (2): 59-60. (In Japanese)
- 562 Yasuda, H. 1942. Shiro-guchi no uroko ni tsuite. *Bull. Japan. Soc. Sci. Fish.*, 11 (3): 107-110. (In Japanese)
- 563 Yasuda, H. 1963. Granographical life record curve method for indentifying each stock of pelagic fishes - III. Appraisal of the age and growth by stock for sardine groups in the Japan Sea and West Kyushu waters. *Bull. Japan. Soc. Sci. Fish.*, 29 (1): 17-20. (In Japanese with English abstract)
- 564 Yasuda, H. 1950. Growth of Japanese principal fish. III. *Taius tumifrons* (T. and S.). *Bull. Japan. Soc. Sci. Fish.*, 16 (6): 259-263. (In Japanese with English abstract)
- 565 Yasuda, H., S. Fujita, K. Akaike, S. Karibe, K. Kimoto, H. Sunohara, Y. Hamada and Y. Hayama. 1961. Growth of Japanese principal fish - VI. Saury (*Cololabis saira*). *Bull. Japan. Soc. Sci. Fish.*, 27 (3): 217-219. (In Japanese with English abstract)
- 566 Yasuda, H. and A. Koike. 1950. Growth of Japanese principal fish. II. *Lateolabrax japonicus* (C. and V.). *Bull. Japan. Soc. Sci. Fish.*, 16 (6): 256-258. (In Japanese with English abstract)
- 567 Yasuda, H. and M. Kosaka. 1950. On the growth of Japanese principal fish. IV. *Branchiostegus japonicus* (Houttuyn) and its allied forms. *Bull. Japan. Soc. Sci. Fish.*, 15 (12): 855-858. (In Japanese with English abstract)
- 568 Yasuda, H. and M. Kosaka. 1950. On the growth of Japanese principal fish. V. *Nibeia argentata* (Houttuyn). *Bull. Japan. Soc. Sci. Fish.*, 15 (12): 859-861. (In Japanese with English abstract)
- 569 Yasuda, H. and M. Ogura. 1950. Growth of Japanese principal fish. I. *Sardinia melanosticta* (T. and S.). *Bull. Japan. Soc. Sci. Fish.*, 16 (6): 249-254. (In Japanese with English abstract)
- 570 Yie, F., J. Chen and T. Zhou. 1986. Preliminary study on the biology of *Siniperca kneri* (German) with reference to the problem of maximum sustained yield in the Xingfeng-jiang Reservoir. *Trans. Chinese Ichthyol. Soc.*, (5): 137-151. (In Chinese with English abstract)
- 571 Yokota, T. 1952. Studies on the stocks of sharks and rays. I. A method of age estimation. *Bull. Japan. Soc. Sci. Fish.*, 17 (10): 321-325. (In Japanese with English abstract)
- 572 Yokota, T. 1956. Sokouo rui no seichō ni tsuite. *Rep. Nankai Reg. Fish. Res. Lab.*, (3): 58-61. (In Japanese)
- 573 Yokota, T. 1956. Nenrei oyobi nenkyū sosei. *Rep. Nankai Reg. Fish. Res. Lab.*, (3): 62-65. (In Japanese)
- 574 Yokota, T. and N. Mita. 1958. Introduction to studies on the carangoid and scombroid fishes in the southern regions of Pacific coast of Japan. *Rep. Nankai Reg. Fish. Res. Lab.*, (9): 1-59. (In Japanese with English abstract)
- 575 Yoshida, S., I. Hayashi and K. Tsujino. 1978. Fisheries biology of the Japanese gizzard shad in Osaka Bay. *Bull. Osaka Pref. Fish. Exp. Stat.*, (5): 85-98. (In Japanese)
- 576 Yukinawa, M. 1970. Age and growth of southern bluefin tuna *Thunnus maccoyii* (Castelnau) by use of scale. *Bull. Far Seas Fish. Res. Lab.*, (3): 229-257. (In Japanese with English abstract)
- 577 Yukinawa, M. and Y. Yabuta. 1963. Age and growth of bigeye tuna, *Parathunnus mebachi* (Kishinouye). *Rep. Nankai Reg. Fish.*

- Res. Lab.*, (19) : 103-118. (In Japanese with English abstract)
- 578 Yukinawa, M. and Y. Yabuta. 1967. Age and growth of the bluefin tuna, *Thunnus thynnus* (Linnaeus), in North Pacific Ocean. *Rep. Nankai Reg. Fish. Res. Lab.*, (25) : 1-18. (In Japanese with English abstract)
- 579 Yunokawa, Y. 1961. On the age and growth of *Chelidonichthys kumu* (Lesson et Garnot). *Rec. Oceanogr. Works Japan*, (5) : 111-116.
- 580 Yunokawa, Y. 1963. A study of herring on the coast of Olyutorskii region. *Bull. Japan. Soc. Sci. Fish.*, 29 (4) : 336-341. (In Japanese with English abstract)
- 581 Yuki, Y. 1984. Age and growth of a sternopychid fish *Maurolicus muelleri* in the south western waters of the Sea of Japan. *Bull. Japan. Soc. Sci. Fish.*, 50 (11) : 1849-1854. (In Japanese with English abstract)
- 582 Zhu, D. and S. Wei. 1983. The fishery biology and management of the spanish mackerel in the Bohai Sea, Yellow Sea and East China Sea. *Mar. Fish. Res.*, (5) : 41-62. (In Chinese with English abstract)

魚類の年齢査定に関する文献集
(1926~1988年)

鈴木 清*・木村 清志**

野性動物の年齢を明らかにすることは、その動物について個体群生態学的研究を進める上で重要な基本的事項の一つとなっている。

魚類については、今世紀に入って多くの研究者により年齢査定に関する研究がなされ、数多くの知見が得られている。

本文献集は1926~1988年に公表された魚類の年齢査定に関する論文581編を集録したもので、年齢査定がなされた416種を表示するとともに、査定に使用された形質・方法を付記した。

*517 三重県鳥羽市鳥羽 3-3-6 鳥羽水族館

**517-07 三重県志摩郡志摩町和具 志摩郵便局私書箱11号
三重大学生物資源学部附属水産実験所

鳥羽水族館年報

ANNUAL REPORT OF TOBA AQUARIUM

No.2

MAY 1990

1990年5月1日発行

編集 発行 鳥羽水族館
〒517 三重県鳥羽市鳥羽 3-3-6
TEL 0599-25-2555

TOBA AQUARIUM Toba 3-3-6, Mie Pref. 517 Japan
TEL 0599-25-2555

印刷 光出版印刷株式会社
TEL 0598-29-1234
